The Weather
FAIR

THE BISMARCK TRIBUNE

Last Edition

FORTIETH YEAR | BISMARCK, NORTH DAKOTA, FRIDAY, OCTOBER 14, 1921 | PRICE FIVE CENTS

CRISIS IN RAIL AFFAIRS IMPENDS

STATE TAX LEVY FOR 1921 FIXED BY STATE BOARD

Telephonic Communication Results in Levy Being Certified to County Auditors

INCREASE OVER YEAR AGO

Levy Including Soldiers Bonus Will be 3.38 Mills as Compared to 1.9 Last Year

George E. Wallace, state tax commissioner, has certified out to the county auditors the levy for the state for the year 1921. In this levy 2.28 mills is for the general fund and .10 for interest on real estate bonds recently sold by the Bank of North Dakota and for the first time in years, no levy is necessary for the state bond sinking fund. There is a 1 mill soldiers bonus levy. The old state bonds at this time have been retired until they are practically wiped out and there are funds on hand from former levies to take care of the sinking fund this year.

The total levy for 1921 as announced by Mr. Wallace will be general fund, 2.28 mills; interest on real estate bonds, .10; soldiers bonus, 1 mill; total 3.38. Last year it was general fund, 1.044 mills; state bond sinking fund, .05 mills; state bond interest, .056 mills; soldiers bonus, .75 mills; total 1.9 mills.

Amounts to be raised this year are general fund, $3,141,840; real estate bonds interest $137,735; soldiers bonus, $1,377,355.

Amounts last year, general fund, $1,566,555; state bond sinking fund, $71,791; state bond interest, $83,840; soldiers bonus, $1,125,000. Soldiers bonus nets little more in 1921 than last year although rate increased because of decreased valuation made by the state board.

Mr. Wallace got in touch with some members of the state board of equalization over the telephone, and the tax levy is certified out to the auditors with assurance that when the state board meets, probably not until after election, it will formally pass the levy. Members of the state board are the Governor, Attorney-General, Commissioner of Agriculture and Labor, State Treasurer and Commissioner of Insurance.

Mr. Wallace, in discussing the raise in the levy said as follows: "The levy for 1921 has increased over 1920 for various reasons. The legislature at its last session appropriated more money than had ever been appropriated before in the history of the state. No party is responsible for this because the power was divided. The house and the senate being opposed to each other politically. The 1921 legislature appropriated practically $1,000,000 more than the preceding legislature.

"In addition to this, the deflation period which has overtaken the whole civilized world, caused a material slump in the income tax collections, both of persons and corporations.

"The capital stock tax law is in litigation and is now awaiting disposal in the Supreme Court of the United States. The railway companies have failed to pay several years taxes under this law, waiting the decision of the courts.

"In addition to the above, there has been a general failure of collection of taxes, which in some parts of the state, has seriously embarrassed local government. At this time there is approximately 50 per cent of the real property taxes unpaid, also, the taxes on bank stock, with few exceptions, remain unpaid at this time and are in litigation. These conditions made it necessary to levy 125 per cent of the amount which otherwise would be levied. In time of course when these real property taxes are paid, it will mean a reduction in taxation some time in the future. Experience has taught that there is always a loss in the collection of taxes which approximate 10 per cent.

Educational Cost

"The educational appropriation by the last session of the legislature increased over the appropriation two years prior, amounting to 73.49 per cent. The cost of maintaining the judiciary increased but 2.61 per cent, while the cost of maintaining the penal and charitable institutions increased 11.17 per cent.

"On the other hand, the following decreases were made:

	Per Cent
Legislature	26.23
State Departments	14.81
Military Appropriation	25.
State Emergency	56.52
Public Printing	56.6
State Fairs	10.
Bounties	29.02
Miscellaneous	17.05
State Industries	96.55

"From the above figures, it will be noticed that the greatest increase is for education. This does not deal with the local schools but the institutions of higher learning.

"In addition to the levy above mentioned, the legislature at its last session provided a levy of one mill on all of the taxable property for the benefit of the returned soldiers."

BERRY PICKERS IN SNOWSTORM

Carrington, N. D., Oct. 14.—Strawberry pickers were caught in a snowstorm flurry this week, the flakes melting as soon as they reached the ground.

Flowers are in bloom in several parts of the city.

WOMAN'S REVELATION IS EXPECTED TO FREE A WISCONSIN LIFER

Says Girl Was Killed By Parent and Not By Prisoner

SILENT FOR 10 YEARS

Meanwhile Convict Pleads For Justice—May Receive $5000

By N. E. A. Service.

Madison, Wis., Oct. 14—John A. Johnson, a life-termer, who has served 10 years of his sentence, sits in his cell in the penitentiary at Waupun, while the state is gathering the evidence expected to show he is innocent.

After 10 years Martin Lemberger has beeen arrsted charged with the murder of his five-year-old daughter, for whose death Johnson was sent to prison. The trial of Lemberger will be held within the coming month.

For 10 years Johnson has been protesting his innocence, although he pleaded guilty. He has always claimed that he made this plea to save himself from a mob which the officers had told him were storming the jail to lynch him.

After entering the penitentiary, Johnson wrote letter after letter to state officials, repeating, "I am innocent! I never committed this crime."

Inquiry Ordered

Finally an investigation was ordered by Gov. Blaine on an application for a pardon. Into the hearing came a woman who demanded that the officials listen to her story. Her face was lined with worry.

She said she was Mrs. May Sorenson and had known the Lembergers for years.

"The day following the murder," she swore, "Lemberger's little boy, Alois, confessed to me that his father killed the child."

Little Annie Lemberger disappeared from her home Sept. 5, 1911. She was about six years old. At first it was thought she had been kidnaped. Searching parties were organized and the whole community was ramsacked from cellar to garret.

Johnson, known to police as "Dog-Skin" Johnson, was taken to the police station. There was no definite information pointing to his guilt. His previous court record, however, placed him under suspicion. And he confessed under the third degree.

Father's Threat

Martin Lemberger and his wife have continued to make their home at Madison. Whenever there was any talk of a pardon for Johnson, Lemberger would issue a statement that "if Johnson is given his freedom, I will take care of him."

Then on Aug. 28, 1920, Maude E. Banker, a school teacher of Lodi, Wis., wrote to Gov. Philipp, stating that a relative of Lemberger had told her that the father had committed the crime. She said she could not sleep since she had learned of the injustice.

Mrs. Johnson hired lawyers with money earned by washing.

When John J. Blaine was inaugurated governor, last January, the Johnson family renewed their efforts to obtain a pardon.

Woman's Story

Mrs. Sorenson told the pardon board she was called to the Lemberger home the morning of the disappearance of the child and found the mother weeping.

After a time little Alois told her that the father had hit the child over the head with a beer bottle at a "beer party" the night before; that his sister had died in a few minutes; and that the father hid the body under a tub in the cellar. Then a man was paid $25 to throw the body in the lake.

Mrs. Sorenson said she had seen the blood-stained pillow slips from the bed where Annie had been laid; she found the nightgown worn by the child, soaked in blood, and the mother had torn it from her and put it into the stove.

"I held my tongue for 10 years," she said, "because Martin Lemberger had threatened to choke me if I should reveal anything."

Arraigned in court, Lemberger has pleaded not guilty and his bail was fixed at $10,000.

Should Lemberger be convicted Johnson will be freed and will be paid $5,000.

6 PRISONERS MAKE ESCAPE

Valley City, N. D., Oct. 14.—Six prisoners escaped from the county jail early yesterday morning, through the basement. Word was dispatched to authorities in surrounding cities and towns to be on the watch for them.

FORKS PEOPLE HURT IN SPILL

Grand Forks, N. D., Oct. 14.—Mrs. John Dinnie, her daughter, Miss Hazel Dinnie and Mrs. Elizabeth Wilson, were injured when their Ford sedan overturned on a road near Mallory, Minn. Mrs. Wilson nearly 80 years old, suffered severe bruises and is in the hospital.

Arthur Dinnie, son of Mrs. John Dinnie, who was in the car, was unhurt.

Able To Be Out

Capt. J. P. Baker, who has been confined in St. Alexis hospital for several weeks following an injury sustained in a fall, is now able to be out of the hospital, on crutches.

FIGURES IN GIRL MURDER CASE

Above, Mrs. May Sorenson, whose revelations in the Lemberger murder case caused the arrest of Mr. and Mrs. Martin Lemberger (in center) and may free from prison John A. Johnson (below).

SAY MAN WAS KILLED BY I. W. W.

Reported That Morton County Man is Victim in Montana

Peter J. Renner, 27, who disappeared from Glen Ullin, August 7, was murdered by the I. W. W. near Baker, Mont., it was learned by Morton county authorities today.

Renner deserted his wife and child, according to county authorities. A letter addressed to the mayor of Antelope was opened by authorities at Glen Ullin and information which led to the identification of Renner's body, identified buried at Baker, Mont.

According to the information received, Renner was shot about September 22.

UNEMPLOYMENT ON DECREASE

Chicago, Oct. 14—Unemployment was shown to be decreasing in a number of the more important cities in Illinois, with several reporting conditions approaching normal in returns from a survey received today.

Construction work was declared in full swing at several points while factories and railroads were reported adding to their forces. Work for many also was provided by extensive municipal improvements.

ARCHITECT, WELL KNOWN, IS DEAD

Grand Forks, N. D., Oct. 14—W. J. Edwards, well known architect at Grand Forks died Sunday evening from an illness of several months. Mr. Edwards engaged in the contracting business at Park River, N. D., from 1892 to 1902, when he came to Grand Forks and opened an architect's office. At the time of his death he was president of the state board of architecture.

WEATHER REPORT

For twenty-four hours ending at noon Oct. 14.

Temperature at 7 A. M.	46
Highest yesterday	80
Lowest yesterday	34
Lowest last night	44
Precipitation	None
Highest wind velocity	14-SW

Weather Forecast.

For Bismarck and vicinity: Fair tonight and probably Saturday; moderate temperature.

For North Dakota: Fair tonight and probably Saturday; moderate temperature.

Weather Conditions.

Low pressure areas are central over Manitoba and the north Pacific coast while a high pressure area covers the region east of the Mississippi river. The temperatures are normal generally west of the Mississippi river and below normal to the east. Fair weather is generally the weather in North Dakota will be fair tonight and probably Saturday with moderate temperature.

ORRIS W. ROBERTS,
Meteorologist.

KU KLUX HEAD COLLAPSES ON WITNESS STAND

William J. Simmons Head of Order Breaks Down Under Grilling of Committee

TELLS OF ORDER'S PURPOSE

Declares That if Organization is Found Unworthy He Will Help to Destroy It

Washington, Oct. 14—With its star witness, William J. Simmons, founder and imperial wizard of the Ku Klux Klan under physician's care, the house rules committee prepared today to continue its inquiry into the organization and activities of the order.

Simmons was found to be suffering from "bronchitis and nervous exhaustion," it was said yesterday after his collapse on the stand and the attending physicians doubted whether he would be able to undergo the cross-examination which was scheduled.

Solemn Stillness Prevails

A solemn stillness prevailed at times while the wizard, holding aloft the ritual of the Klan, read parts of the oath taken by Klansmen during the hearing yesterday afternoon. And then in husky tones he told the committee that while Julius Caesar had his Brutus and Washington his Benedict Arnold, he, too, as imperial wizard of the Ku Klux Klan, could enter that fellowship because he had suffered from the treasonable conduct of those within.

"If this organization is unworthy let me know and I will destroy it," he exclaimed, "but if it is not, then let it stand."

Turning to the crowd, Simmons declared he wanted to "call upon the Father to forgive those who had persecuted the Klan" and as the words left his lips, he tumbled into a heap.

The first dramatic incident of the day was the sudden appearance of Senator Thomas E. Watson of Georgia, who edged his way through the crowd, stepped up and seized the wizard by the hand. Whispering something, he turned and sat down, but a moment later he was on his feet, demanding the right to question the witness in "the interest of fair play."

Watson is Insistent

Chairman Campbell broke in to say that the witness was getting that, and that it was not in line with the regular procedure to permit questions by outsiders.

Senator Watson insisted he had the right, first announcing, however, that he was not a Klansman, although in sympathy with its aims, and the chairman cut through the colloquy by directing the senator to proceed. The senator merely asked the wizard if he knew of the big salaries being voted by congress for shipping board lawyers reaching as high as $25,000 which the people had to pay. With that Mr. Watson left.

Through the testimony of Mr. Simmons, the committee learned that the total membership of the Klan, heralded as having passed the half million mark, actually was around 90,000.

The witness declared that its growth east and west had been greater than in the south, but his illness prevented questioning designed to bring out facts bearing on some of the present strongholds of the organization. Asked if he had not claimed a "million membership," Mr. Simmons smilingly replied he might have done so, but that he was speaking generally, not by the card.

Not Under Law

Representative Garrett, Democrat, Tennessee, took the witness in hand to find out something about its revenue and profits, asking if the membership fees had been listed as donations rather than fees to prevent collection of federal corporation taxes. Simmons replied there was never a thought of that, declaring that when the tax law first became effective, he went to the revenue office at Atlanta

(Continued on Page 3)

The Right Way

A little ad in The Tribune will reach more of the people you want to get in touch with, than any other medium.

If you have property for sale, insert an ad in our "For Sale" column and you will get results. Buyers know where to look—they find what they want in these columns.

The Bismarck Tribune
Phone 32

CANADIAN PHYSICIAN RESCUED IN WOODS ON VERGE OF STARVATION

Antikokan, Ontario, Oct. 14.—Dr. Graham Chambers, Toronto physician, rescued after being lost for two weeks in the woods, almost starved to death for lack of a match.

Dr. Chambers arrived here last night on a little strapped to the bow of a motorboat, weakened from cold and hunger. He said he had seen plenty of partridges and that he had not lacked ammunition but refrained from shooting any birds because he was convinced he could not eat them raw.

When found by two Indians, Dr. Chambers finally had shot a partridge and was sitting under a tree trying vainly to force himself to eat the raw flesh.

He said one of the air men engaged in the search for him had flown over the spot where he was standing but that he was unable to attract the flier's attention.

SLOGAN IS "NO ILLITERACY IN N. DAK. BY 1924"

With the slogan "No Illiteracy in North Dakota by 1924" a conference was held at Mandan this afternoon by State Superintendent of Public Instruction Minnie J. Nielson. Mrs. Cora Wilson Stewart, creator of the moonlight schools in which illiteracy was fought in the Kentucky hills, was present. The conference was held in connection with the meeting of the southwestern division of the state teachers' association and embraced educators, representatives of American Legion Posts and others.

OFFICERS OF TEACHERS ARE NAMED TODAY

Dickinson Given Next Place Of Meeting of Southwestern Section

Officers of the southwestern section of the North Dakota State Teachers association in session at Mandan, were chosen today as follows:

J. E. Running, of Dickinson, president.

Shirley Fox, Mott, vice president.

H. O. Pippen, of Dickinson, secretary-treasurer.

Dickinson was given the next place of meeting.

Standing committees to supervise the work of eliminating illiteracy in the district is one of the chief ventures to be launched by the convention.

Mrs. Cora Wilson Stewart and Miss Minnie Nielson addressed the convention last night, Miss Nielson asserting that it was "zero hour" in answer to the general question and theme of the question "What O'Clock Is It in Education In North Dakota." Mrs. Stewart asserted that North Dakota could eliminate all illiteracy by 1924.

This morning Prof. L. H. Beeler, president of the Minot Normal, and Miss Mary Elizabeth Downey, state librarian, addressed the convention.

POLICEMAN IN MOORHEAD SHOT

Opens Fire on Robbers Who Enter Restaurant

Moorhead, Oct. 14.—Peter Ness, policeman, was shot through the left eye early this morning by one of two robbers who attempted to hold up a restaurant. He was taken to a hospital where his condition was said to be serious. Ness was waiting in a restaurant when the robbers entered, having previously been notified by Geo. Panschot, son of the Proprietor of the drug store, that an attempt would be made to hold up the place.

When two men entered, drew revolvers and shouted "hands up" Ness opened fire. In the return fire he was shot through the head.

No trace has been found of the men who fled from the place after the shooting.

HOWAT SUPPORT IS REQUESTED

Topeka, Kan., Oct. 14.—Describing the action of John L. Lewis in deposing Alexander Howatt as a "treacherous desertion to the ranks of the Industrial Court supporters," W. E. Freeman, president of the Kansas state federation of labor, today appealed to all local unions in the state to give financial assistance to the striking miners in the Pittsburgh region.

OLD ELEVATOR BONDS OF STATE ARE CANCELLED

Industrial Commission Turns Back Issue of $120,000 to Treasurer

New mill and elevator bonds of the issue the Industrial Commission now is offering for sale are being prepared.

Carrying out an intention announced sometime ago, the Industrial Commission yesterday cancelled outstanding mill and elevator bonds amounting to $120,000, bearing 5 per cent interest, and will issue new bonds and will issue new bonds bearing 6 per cent interest.

The Industrial Commission got back a mortgage of $5,000,000 in so doing.

There had been $120,000 of mill and elevator bonds issued. Of this amount $25,100 had been sold. The Industrial Commission desired to increase the rate of interest on the bonds it now is trying to sell to 6 per cent. It was necessary, therefore, to cancel the old bonds issued once the mortgage was based on 5 per cent bonds. The commission was unable to find the holders of $1,400 of bonds and placed cash with the state treasurer in lieu of these bonds, together with interest money to redeem them.

The Industrial Commission had issued a $5,000,000 mortgage on the Drake mill and property to be acquired. It is expected a new mortgage will be executed on the mill and elevator property, on which the new 6 per cent bonds will be based.

CONFERENCE ON ERIN ADJOURNS

Next Meeting Will Be Held On Monday It Is Announced

London, Oct. 14. (By the Associated Press.)—The conference of Sinn Fein leaders and members of the British cabinet convened at 11 o'clock this morning in Prime Minister Lloyd George's official residence in Downing street with a view of reaching an agreement for settlement of the Irish question, adjourned at 1:30 o'clock until Monday.

While the conference was in session today Desmond, Sinn Fein minister of propaganda, said no hitch in negotiations thus far had occurred and that the Sin Fein delegates anticipated prolonged proceedings.

GUMMER ASKS TRIAL CHANGED

Youth Accused of Murder Says Fargo Sentiment Against Him

Fargo, Oct. 14.—Attorneys for William Gummer, hotel clerk, held for trial in connection with the death of Miss Marie Wick, of Grygla, Minn., today filed application with Judge Cole for change of venue. Hearing on the request is set for October 20.

The application claims that prejudice against the defendent in Fargo is so great that it would be difficult to obtain a jury. Gummer's trial originally was set for the November term of district court here.

Lions Club Luncheon

Members of the Lions club, in weekly luncheon today at the Grand Pacific hotel, listened to a discussion by J. P. Sells of the effect the Missouri river bridge completion would have on this section of the state.

WAGE CUTS ARE HELD NECESSARY FOR RATE CUTS

While Rail Heads Consider Lower Rates, Labor Council Considers Strike

FURTHER CUTS DEMANDED

Labor Board Decision Restoring Piece Work Complicates Situation

IMMEDIATE CUT PROPOSED.

Chicago, Oct. 14.—Immediate reduction of freight rates on agricultural products for a trial period of from 60 to 90 days pending further wage reductions was one of the principles presented to high railroad officers of the conference of railroad executives today.

A general policy of wage and freight rates was the dominating topic under discussion.

Realization that the legal steps necessary to lower wages and transportation charges would delay any benefits to the public indefinitely was said to be responsible for a definite proposal to aid agricultural production.

According to railroad officials a temporary reduction of rates on farm products was thought to be possible with comparatively little delay. A tentative reduction of 10 per cent was suggested.

STONE ASKS MEETING.

Chicago, Oct. 14.—Warren S. Stone, grand chief of the Brotherhood of Locomotove Engineers, today requested a conference with the railroad executives in session here on behalf of the six big railroad unions which have voted to strike.

Officers of 16 railroad unions went into session shortly before noon at one hotel while more than 100 railroad presidents are meeting at another.

The railroad presidents notified Mr. Stone by telephone that his request would be considered at their meeting.

When the road executives met at 11 o'clock it was understood they would vote to ask the United States Railroad Labor Board for further wage reductions promising to pass all future cuts along to the public in lower freight and passenger rates.

Chicago, Oct. 14.—Confronted by a possible railroad strike over wage reductions, and insistent demands from shippers for lower freight rates, railway executives meeting today declared that transportation charges would be decreased in proportion to future reductions.

The executives, it was reported, also will consider a proposal to seek an amendment to the transportation act transferring to the interstate commerce commission the wage adjusting authority now vested in the railroad labor board.

Demand Further Cuts

The railway executives declined to indicate what definite steps were under discussion for proposing further wage reductions which under their plan would be necessary before shippers could expect freight reductions.

The July wage reduction of 12 per cent ordered by the railroad labor board, the executives declared, merely staved off bankruptcy for many roads.

The strike vote of the Brotherhoods and shopcrafts resulting from this wage cut, it was declared by the executives, was but a force to ward off any further wage reduction. Some of the union leaders admitted that the vote did not mean a general walkout of the railroad employes although it was reported that October 30 had been tentatively agreed upon by the union heads for sectional strikes of the employes if strikes were finally decided upon.

RESTORE PIECE WORK.

Chicago, Oct. 14.—The United States Railroad Labor Board today authorized the railroads to open negotiations with the unions for the restoration of piece work barred by one rule of the shopcrafts national agreement entered into under the late railroad administration.

The board today handed down a supplemental decision amendment, 17 more rules of the shopcrafts agreement. The opinion was given in the case of Chicago and Northwestern Railway company against the railway employes' department of the American Federation of Labor. With the exception of the peace work order all the rules dealt with minor and technical shop practices.

Crisis More Acute.

The railroad crisis was rendered more acute by the decision providing for the restoration of piece work. The railroad presidents were jubilant while union leaders feared the effect on their men, more than 80 per cent of whom have already voted to strike rather than accept further wage reductions or rules which they oppose.

FOREST FIRE IN SOUTH DAKOTA

Deadwood, S. D., Oct. 14—A forest fire is raking along a two-mile front near Buckhorn, Wyoming, in the Black Hills National forest. Forest rangers and 40 ranchers and farmers who are battling the flames sent an urgent appeal to Deadwood at midnight Thursday. Several ranches are threatened with destruction.

COL. HOUSE VISITS WILSON'S HOME FOR FIRST TIME SINCE THEIR BREAK

Washington, Oct. 14. Col. Edwin M. House, who so far as known has not seen former President Wilson since the reported development of differences between them during the peace negotiations at Paris more than two years ago called at his residence here yesterday and left his card for the former President and Mrs. Wilson.

While it had been reported since that time that these differences had been forgotten, Col. House's relations with the former president as confidential adviser on political and international affairs during the first six years of his presidency were understood never to have been resumed during his tenure of office after apparently being definitely terminated during the peace conference.

NEWSPAPER ARCHIVE®

SPORTS

BISMARCK WINS 30 TO 13 FROM JAMESTOWN H. S.

Locals Very Game With Long End Runs and Used Forward Pass Successfully

MANDAN GAME FRIDAY

Bismarck and Mandan Will Clash on Mandan Gridiron Friday At 3 O'clock

Bismarck and Mandan high schools will meet at 3 o'clock Friday afternoon on the Mandan gridiron in a game which is expected to have an important bearing on the state high school championship race. Both teams will go into the game with full strength, unless the Bismarck players are stale and sore from their game with Jamestown yesterday. An immense crowd is expected, as there is no school in the two cities because of the teachers' convention in Mandan. Mandan has a light team, said to average about 142 pounds, but is fast and is composed of veterans. Many supporters of the Bismarck team will cross the river for the game.

Varying their style of attack and employing the forward pass with marked success, Bismarck's high school eleven chalked up a 30 to 13 victory over Jamestown's team on the local gridiron yesterday afternoon. Four touchdowns, with accompanying goal kicks, and a safety netted the local eleven 30 points while two touchdowns with one goal kick accounted for Jamestown's 13 points.

The visiting team, somewhat outweighed but husky nevertheless, kept fighting all through the game and won a lot of praise of fans. Jamestown's second touchdown came in the closing minutes of play after hard fighting Johnny Sundahl, Jamestown end, hurt his ankle during the game and limped badly after the game.

"Ty" Kludt was equally successful in long runs and line-bucking for Bismarck, while both Brown and Burke received several forward passes nicely, with Halloran throwing accurately. Moses, who played half in the first part of the game, and Grace who took his place in the last half, both gained a lot of ground. The lines were pretty well matched, the Bismarck line showing better than in any previous game.

Locals Score Early.

Bismarck scored a touchdown shortly after the opening of the conflict. Receiving the ball on the kickoff the local team marched straight down the field and Kludt punched the line for a touchdown. Scroggins kicked goal.

Jamestown evened matters up a little later when Drew, Jamestown's fullback, got away on an end run and sprinted over 70 yards of territory for a safe harbor back of the white goal line. Goal was kicked.

The second quarter opened with the score seven all and the ball in Bismarck's possession on the 30-yard line. The ball was lost on downs, a forward pass being incomplete. Jamestown backs plunged ten yards in two downs. A forward pass to Sundahl netted 30 yards, but Capt. Halloran threw Thomas for a 4-yard loss. A forward pass was incomplete and Jamestown punted over the goal line. It was Bismarck's ball on her 20-yard line. Kludt bucked the line for two and a half yards, Halloran added a yard, Alfson was stopped and Kludt made a 10-yard gain and first down. Moses skirted Jamestown's left end for six yards and got a bloody nose out of it. Kludt took the ball around right end for five yards, but the play was called back and Bismarck was penalized 15 yards for holding. Kludt again circled right end, making a gain of 15 yards, and then he went through the line for seven yards. Moses made it first down. Alfson failed on a line buck, and Halloran kept the ball on a balled-up play. Kludt made four around the end and Halloran punted 25 yards. Burke threw Thomas for a five-yard loss. Jamestown fumbled and Bismarck recovered on the 28-yard line. Kludt punched the line for two yards. Alfson was stopped and Brown dropped a forward pass. Moses failed to make it first down and Jamestown took the ball. Kludt ran back a punt 15 yards. A forward pass, Halloran to Brown failed. Another attempt went wild. Burke then took a forward pass from Kludt and netted a 25-yard advance. Alfson gained a yard and a half, a second line play failed and Kludt made 5 yards around Jett end. Halloran took a short forward pass for an 8-yard gain. With the ball on the 10-yard line a line play failed and Kludt was stopped in an attempt to circle right end. Brown took a forward pass and fell across the goal line. Scroggins kicked goal.

Score: Bismarck, 14; Jamestown, 7.

Third Quarter.

Grace took the kickoff when the third quarter opened. Brown took a forward pass for a 30 yard gain. Kludt failed around right end, losing a yard. Grace tore through the line for four yards. Kludt made four and Grace made it first down. Grace made six yards around left end and Kludt lost four yards. Halloran threw a forward pass 25 yards to Brown, Jamestown being caught napping. Bismarck was penalized five yards for off-side. Halloran gained three yards around end. A forward pass to Burke was incomplete. Kludt gained six yards. Another forward pass was incomplete and Jamestown took the ball on the 12-yard line. Jamestown punted after two attempts to gain failed, the punt carrying the ball to the middle of the field. Brown took a forward pass for 10 yards gain and Kludt smashed the line for eight. Grace made it first down. Another line plunge netted two yards. Alfson fumbled but recovered. Capt. Rathman, Jamestown's left end, captured a forward pass on the three-yard line. Sundahl's short punt hit a player, a Jamestown man recovering it, but was thrown back of the line. It was a safety, giving Bismarck two points and putting the ball in play in Jamestown's possession on the 30-yard line.

Score: Bismarck, 16, Bismarck, 7.

Halloran intercepted a forward pass on the 32-yard line and ran for a touchdown. Scroggins booted it between the uprights.

Score: Bismarck, 23 Jamestown, 7.

Kludt kicked to Thomas, Jamestown right half, who ran the kickoff back 15 yards. McElroy made four yards and then failed to gain. A penalty gave Jamestown first down. McElroy made 3 yards on a split-buck. Thomas gained a yard and then plunged through for first down. Sundahl gained two and a half yards around right end and hurt his ankle. Riggs took his place. A line plunge netted Jamestown two yards. A long forward pass to Rathman was incomplete. Bismarck took the ball. Kludt crossed the field and gained four yards. Grace made a slight gain around right end, and the third quarter was up.

Fourth Quarter.

On the third down with 4 yards to go Kludt gained two and a half yards and then a line plunge made it first down. Alfson fumbled and recovered. He then tore off an eight-yard gain. Kludt pushed his way to first down. Grace made one through the line and Alfson was stopped on the Jamestown left side. Brown made a nice leaping catch of a forward pass, gaining three and a half. A forward pass was incomplete and Jamestown took the ball. An end run gained 5 yards, a line play failed and Jamestown was forced to kick. Kludt ran the punt 50 yards to the goal line, but the touchdown was not allowed and Bismarck was penalized 15 yards. A Bismarck forward pass failed. A short forward pass to Grace netted a slight gain. Kludt gained three yards. Halloran punted, Rathman taking the ball for Jamestown. Alfson intercepted a Jamestown forward pass. A Bismarck pass was incomplete, a line play netted two yards, another forward pass was incomplete and then Burke took a forward pass for a 38-yard gain and a touchdown. Scroggins booted another point. Score, 30; Jamestown, 7.

Drew, for Jamestown, took the kickoff and ran it back 25 yards. Rathman circled right end on a criss-cross for 30 yards. Drew made 15 yards on a plunge. Hassel, Bismarck guard was penalized 5 yards for being offside. McElroy made six yards around end and first down. Hamilton was sent in for Scroggins for Bismarck and Nuessle for Scott. Thomas bucked his way through the line eight yards for a touchdown. Goal was missed.

Score: Bismarck, 30; Jamestown, 13.

There was less than a minute to play after the kickoff before time was called.

The line-up:

Bismarck.		Jamestown.
Brown	LE	Rathman (capt.)
Scott	LT	Keller
Hassel	LG	Lighty
Muir	C	Roberts
Ruud	RG	Kant
Scroggins	RT	Burt
Burke	RE	Sundahl
Halloran (capt)	Q	Fulton
Kludt	LH	McElroy
Moses	RH	Thomas
Alfson	F	Drew

Substitutions—Bismarck, Grace for Moses; Hamilton for Scroggins; Nuessle for Scott. Jamestown, Riggs for Sundahl. Touchdowns—Bismarck, Kludt, Halloran, Burke, Brown; Jamestown, Drew (2). Referee, Boise. Umpire, Treacy.

WILLIAMS SAYS OSS "CLIPPED" BY N. W. PLAYER

Minneapolis, Oct. 13.—While University of Minnesota students continued to circulate today petitions calling for severance of athletic relations with Northwestern, charging the latter with "unsportsmanlike conduct" in the game last Saturday Coach H. L. Williams made this statement:

"I have seen Coach McDevitt's (of Northwestern) statement that Arnold Oss was injured when tackled in last Saturday's game. Oss was not tackled on the play. The play was dead and Oss was standing off guard when Penfield, a big man, dove into his knees from the side.

"This injured Oss seriously, but he would have remained in the game except for the work of Hathaway, the Northwestern captain, who 'clipped' him on the next play. Hathaway's purpose was so evident that his team was penalized by the referee.

"Although we were willing to take our loss and say nothing, we are not willing to stand by and permit the facts to be tangled up so as to mislead the public."

"Shufflin' Phil" Shuffles Out Another Win

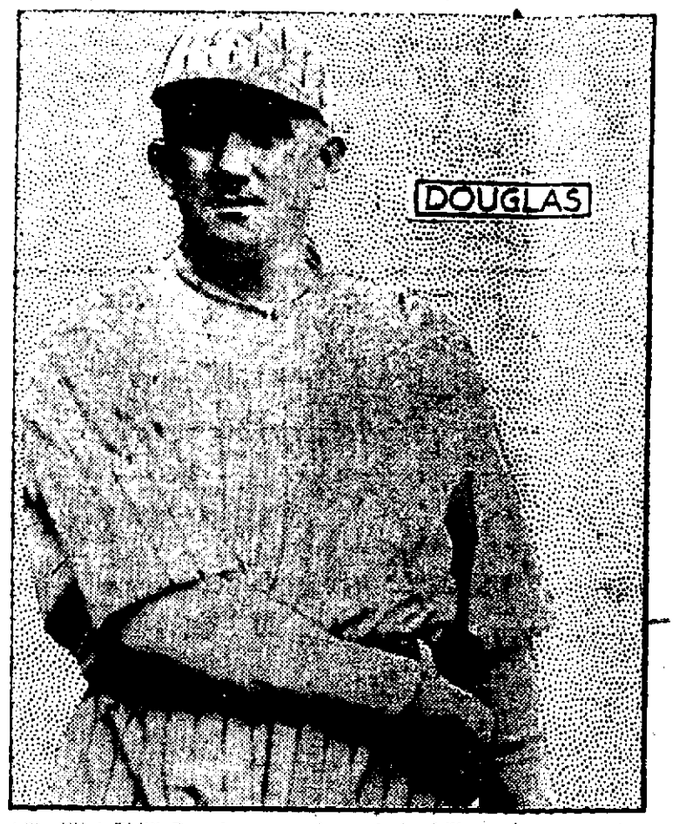

"Shufflin' Phil" Douglas, a product of the hills of Tennessee, learned to throw his famous spitball by throwing rocks down the mountainside. He tumbled the Yankees for a second time yesterday, and was victor over the redoubtable Carl Mays in a pitcher's battle. He's shown the best of the Giants in the big series. He formerly was a cub.

YOUNG WAITE HOYT YANKEES' HOPE TO STOP THE FAST-GOING GIANTS

New York, Oct. 13.—Clear, chilly weather prevailed this morning and indications were that the eighth game of the world series would be played under ideal football conditions.

New York, Oct. 13.—(By the Associated Press.)—The world series may end today in a victory for the New York Giants. First, however, they will have to break themselves of the habit of getting whipped by Waite Hoyt, the amazing young man who earns his living pitching for the Yankees.

Twice already Hoyt has outwitted the McGraw men, permitting them no runs the first time and only one score last Monday.

Art Nehf, left-handed and trustworthy, probably will pitch for the Giants.

The Giants moved to within one game of baseball highest honors yesterday afternoon when "Shufflin Phil" Douglas obtained a 2 to 1 victory over Carl Mays.

The Yankee have won three. It was the first time since the contest began at the Polo grounds last week that the Giants pounced ahead of the Huggins' pack. Also it was the fourth triumph for the National Leaguers in the last five games.

If the Giants win today the championship is theirs, while the Yankees to wear the crown must go forward this afternoon and repeat in the game that would follow.

WEDNESDAY'S BOX SCORE

The official box score attached shows how the Giants celebrated Columbus day.

Yankees—	AB	R	H	PO	A	E
Fewster, lf	3	0	1	0	0	0
Peckinpaugh, ss	4	0	2	0	4	0
Miller, cf	3	0	0	2	1	0
R. Meusel, rf	4	0	0	1	0	0
Pipp, 1b	4	1	1	13	0	0
Ward, 3b	3	0	0	0	4	1
McNally, 3b	1	0	1	0	2	0
Baker, 3b	3	0	2	1	0	0
*Devormer	0	0	0	0	0	0
Schang	4	0	1	7	0	0
Mays, p	3	0	0	0	2	0
Total	32	1	8	24	13	1

*Ran for Baker in ninth.

Giants—	A	B	R	H	PO	A	E
Burns, cf	4	0	2	2	0	0	
Bancroft, ss	4	0	1	2	2	0	
Frisch, 3b	4	0	0	2	3	0	
Young, rf	3	1	1	2	0	0	
Kelly, 1b	3	0	0	13	0	0	
E. Meusel, lf	3	0	1	0	1	0	
Rawlings, 2b	3	0	1	2	3	0	
Snyder, c	3	0	1	3	0	0	
Douglas, p	3	0	0	1	5	0	
Total	30	2	6	27	14	0	

By innings:

Americans	010	000	000	—1
National	000	100	10x	—2

Summary: Two base hits, Peckinpaugh, Bancroft, Pipp, Burns 2, Snyder. Stolen bases, Young. Sacrifice, Ward. Left on bases, American 7, Nationals 4. Bases on balls, off Douglas 1. Struck out by Mays 7, Douglas 3. Wild pitch, Douglas.

Umpires: At plate, Quigley; first base, Pipp; second base, Rigler; third base, Moriarity.

Time, 1:40.

TEN YEARS TO BUILD

Sydney, Oct. 13—The government of New South Wales is asking for bids on the construction of the North Shore Bridge which will span Sydney harbor. It is estimated it will take 10 years to complete the structure.

BOISE, HOLTA ON "AG" SQUAD

Phil Boise and George Holta, former Bismarck high school football players, are among the promising members of the Agricultural College squad. Boise has held down the position of half-back for two games, and Holta is sub-center, and described as an accurate passer and strong defensive player.

WITH BOWLERS

The Barkers suffered their first defeat of the season last night at the hands of the M. B. A. bowlers.

Mike Schneider rolled high score, 221, in the first game. He also captured high three string total with 582. Gierman of the Barkers was high man for his team getting 535.

M. B. A.			
Schneider, M	221	207	154
Shubert	170	163	149
Christenson	177	169	201
Schneider, J	194	191	167
Totals	886	897	851
Barkers.			
Donahue	166	177	167
Smith	170	141	186
Lindblom	136	180	134
Gierman	158	180	197
Semple	143	135	94
Totals	773	813	779

MUST FACE TRIAL

Minot, N. D., Oct. 13.—Luvern E. Olson, of Deering, charged with a statutory offense, waived preliminary examination when arraigned before Justice L. W. Torgson yesterday afternoon and was bound over to the next term of district court. Bonds were fixed at $1,000 which were furnished by the boy's father. Olson was brought back from Regina, Sask.

GOOD INSTITUTE IN WELLS

Fessenden, N. D., Oct. 13.—The Wells county teachers institute conducted by Miss Edmere Robarge of Valley City and Mrs. A. G. Jacobson of Bismarck opened at Fessenden Monday with an enrollment of 125 teachers. An informal reception was tendered the visitors Monday night at the Legion hall. The institute is proving to be one of the best ever held in this section.

THRESHING FINISHED

Carrington, N. D., Oct. 13.—Threshing machines have pulled into thier "hangars" for the winter. There is only a stray piece or so of grain remaining to be threshed in this region.

Now at the Old Price!

YOCUM'S SPANA-CUBA 2 for 15c

Seldom do you get such good tobacco, such workmanship, and a genuine Sumatra wrapper in a long filler, 5-inch cigar at 2 for 15c. *It's an exceptional value.*

Stacy-Bismarck Company, Bismarck, North Dakota.

ALL THERE BUT ONE

London, Oct. 18—George Clements had his bride, the ring, the license, the minister, all ready for the wedding at North London Wesleyan Chapel. But he forgot the registrar, whose presence is necessary at all weddings. So the event had to be postponed.

16 HOURS IN WRECK

Lyons, France, Oct. 13—Pierre Laverie, 10 years old, lay for 16 hours under the wreckage of the Strasbourg-Lyons express near here before he was extricated. He was uninjured.

PUTS POEMS ON WALK

London, Oct. 13 Thomas Bendall has been attracting attention by writing down his pieces of poetry on the pavement north of the Tower of London. Every day he puts down some new rhyme in white chalk.

CUT THIS OUT—IT IS WORTH MONEY.

Cut out this slip, enclose with 5c and mail it to Foley & Co., 2835 Sheffield Ave. Chicago, Ill., writing your name and address clearly. You will receive in return a trial package containing Foley's Honey and Tar Compound for coughs, colds and croup; Foley Kidney Pills for pains in sides and back; rheumatism, backache, kidney and bladder ailments; and Foley Cathartic Tablets, a wholesome and thoroughly cleansing cathartic for constipation, biliousness, headaches, and sluggish bowels.

Studebaker

This is a Studebaker Year

We have been asked the question how we account for the tide of Studebaker popularity which has swept the country.

Among others, two fundamental causes explain it:

1. The outstanding cause *is the value of Studebaker Cars,* in quality, style, performance, durability, and price, demonstrated by the complete satisfaction and enthusiasm of nearly one-half million owners who know values.

2. The universal respect for and confidence in the integrity of the name STUDEBAKER which for seventy years has been the symbol of quality and fair dealing.

Crowning proof of the dependability of Studebaker cars is reflected in our diminishing business in service parts.

With approximately 116,000 more Studebaker cars in operation on September 1st, 1921, our parts business the first eight months of this year was 3% less than in the same period two years ago.

While our car manufacturing plants operated this year 41% ahead of last year, our service parts manufacturing plant has operated at from one-half to two-thirds of last year.

Studebaker Cars are standing up in service and staying out of repair shops, to a degree unexcelled, we believe, by any cars of whatever price.

The Studebaker Corporation of America.
A. R. ERSKINE, *President*

NEW PRICES OF STUDEBAKER CARS
f. o. b. factories, effective September 8th, 1921

Touring Cars and Roadsters:

Light-Six 3-Pass. Roadster	$1125
Light-Six Touring Car	1150
Special-Six 2-Pass. Roadster	1585
Special-Six Touring Car	1635
Special-Six 4-Pass. Roadster	1635
Big-Six Touring Car	1985

Coupes and Sedans:

Light-Six 2-pass. Coupe-Roadster	$1550
Light-Six 5-pass. Sedan	1850
Special-Six 4-pass. Coupe	2450
Special-Six 5-pass. Sedan	2550
Big-Six 4-pass. Coupe	2850
Big-Six 7-pass. Sedan	2950

ALL STUDEBAKER CARS ARE EQUIPPED WITH CORD TIRES

BISMARCK MOTOR CO.
Distributors
116 Broadway Bismarck, N. D.

MINNESOTA BATTERIES
GUARANTEED FOR TWO YEARS
(Free replacement for eighteen months)
Electric Service & Tire Co.
215 Main Street

NewspaperARCHIVE® NewspaperARCHIVE®

GRAIN GROWERS WILL SIGN UP

Holding Meeting on Question in Chicago

St. Paul, Oct. 14.—Officials of the United States Grain Growers Inc., and the Equity Co-operative Exchange, following a meeting this morning, indicated that a contract between the two organizations making the Equity Co-operative exchange agents for the grain growers would be signed late today.

In this connection Minnesota farm bureau officials are in conference considering their attitude toward the Minnesota organization campaign of the U. S. Grain Growers.

KU KLUX KLAN HEAD COLLAPSES ON WTINESS STAND

(Continued from Page One)

and was informed that the Klan did not come under the law.

"If it does, it is not my fault," the wizard said, "and if it is shown we are liable, we stand ready to meet our obligations."

Denying huge profits from the sale of robes, the witness declared less than 30 per cent of the Klansmen owned regalia.

"Our robes are not worn for the purpose of terrorizing people," he shouted. "They are as innocent as the breath of an angel."

The witness was pressed by Chairman Campbell for an explanation of the recent clash between a sheriff and marching Klansmen near Waco, Texas, and while he replied that his information was based largely upon newspaper reports he added that the parade had been authorized by the mayor, and that the sheriff, in attempting to stop it "seemed under the influence of liquor."

Simmons said he had called for an official report but that it had not been forthcoming.

Pledged to Oath

When the imperial wizard was about to read the oath of the Klan, the committee, after a whspered conference, announced he need not divulge it unless he felt so inclined It was placed in the record after certain paragraphs had been read. It showed that members bound themselves to be "truly Klanish toward Klansmen in all things honorable." and that a man could not violate his oath except in testifying in cases of treason against his country, rape or malicious murder, as read by the wizard. It also pledged allegiance to the United States government.

WILTON BAND GIVES CONCERT

Wilton, N. D., Oct. 14.—The Wilton Concert band will give a concert next Monday evening in Grand theater. The curtain will rise at 8:15.

The band is under the leadership of Superintendent C. L. Codding, and is making rapid strides in efficiency, practicing weekly. Special features, which will add interest and variety, as well as artistic value to the program are: a cornet solo, by Helmar Erickson, solo cornetist of the band; solo by Wilton's well-known vocalist, Mrs. L. E. Nugent; trombone solo by Paul Curje, slide artist; and a violin solo by the band director, C. L. Codding.

McKenzie Hotel will give their annual Hallowe'en dance on Hallowe'en evening, Oct. 31st.

QUEER QUESTION PUT UP TO RISK BOARD TO DECIDE

Is the family of a city workman, killed by a blow dealt by another city employe, entitled to receive compensation under the state workmen's compensation law?

This question now is before the commission. Phillip Elliot, member took testimony in the case involved

Martin Nelson quarreled with Obert Albertson, a university student, when both were working with a concrete gang at Rolla, Mr Elliott said. Albertson was acquitted of murder.

According to Mr Elliott if it is found that Nelson died as a result of "an injury arising in the course of employment" his family is made beneficiary of the law.

Dance tonight. Patterson's Hall. 10c a dance. McKenzie Orchestra.

BOOKLET GIVES NEW RECIPES FOR LAMB USE

While demanding all-wool clothing for warmth, the American people on the whole are indifferent to the merits of lamb as a standard item on the menu. That such a paradox exists is pointed out in a new recipe booklet, entitled "Lamb—Eat It Often," which is being distributed free by Swift & Co.

The booklet not only contains recipes for lamb dishes but suggests many attractive menus. It also contains a photochart showing from what parts of the carcuss economical cuts may be selected.

Copies of "Lamb—Eat It Often" may be obtained on request sent to the Home Economics Bureau of Swift & Co., Chicago.

HALT BUSINESS FOR THE FUNERAL OF SENATOR KNOX

Washington, Oct. 14.—Government affairs of the nation halted today while its leaders, headed by President Harding, attended funeral services for the late Senator Knox of Pennsylvania, former secretary of state and attorney general.

McKenzie Hotel will give their annual Hallowe'en dance on Hallowe'en evening, Oct. 31st.

Dance tonight. Patterson's Hall. 10c a dance. McKenzie Orchestra.

Baby Girl.

Mr and Mrs. Fred Ellman announce the arrival of a baby girl at the Bismarck hospital yesterday.

FOR RENT—Two rooms for housekeeping between 14th and 15th Sts. on Rosser, will rent $11 a month. 10-14-3t

LOST—A ladies mink fur collar. Leave at Lahr Motor Sales Co. for reward. 10-14-3t

MILLIONS OF POUNDS
BOUGHT BY THE GOVERNMENT
KC Baking Powder
SAME PRICE
For more than 30 years
25 Ounces for 25¢
WHY PAY WAR PRICES?

FOR A CONSTIPATED CHILD

A small dose of Dr. Caldwell's Syrup Pepsin will bring quick relief.

MOTHER, when one of the children is constipated are you going to give the first laxative within reach? It is dangerous to do so. Some have been known to rupture the intestines of little children. Don't be beguiled by the outside sugary appearance. Look into the formula. Calomel is seldom necessary; salts, minerals, coal tar, never!

Unlike these, Dr. Caldwell's Syrup Pepsin is admirable for children, as it is for grown people, too. Mothers have been giving it to children for 30 years. They know it does not gripe, and is free from narcotics. The formula is on every package, and you can see it is vegetable, just a combination of Egyptian Senna and other laxative herbs with pepsin. Use it yourself and you will find it is not necessary to take it every day, nor to increase the dose, and that it is pleasant to the taste. Bottles can be had at all drug stores, and the cost is only about a cent a dose. Have no hesitancy giving it to a baby in arms. It is absolutely safe.

Half-Ounce Bottle Free

Free ere the constipation, so even if you do not require a laxative at this moment let me send you a Half-ounce Trial Bottle of my Syrup Pepsin FREE OF CHARGE so that you will have it handy when needed. Simply send your name and address to Dr. W. B. Caldwell, 514 Washington St., Monticello, Ill. Write me today.

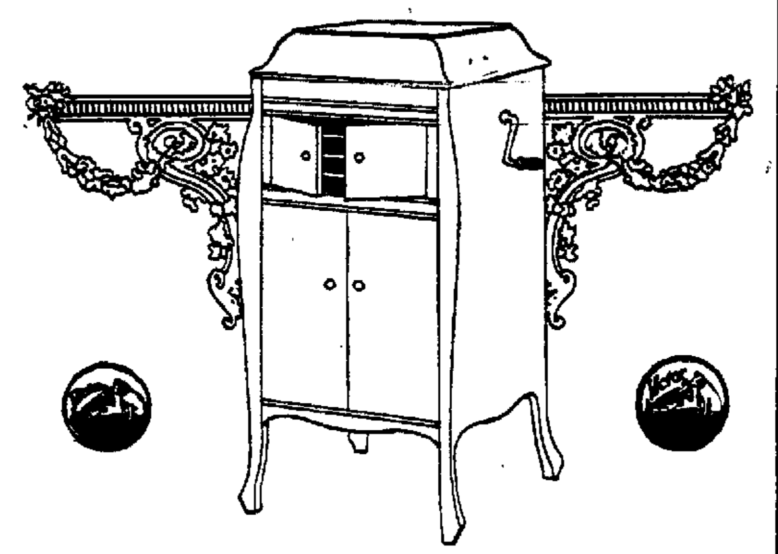

To See and Hear It Is to Desire It—VICTROLA No. 80—$100

Pay for it in a Year's Time.

Enjoy it a LIFETIME.

VICTROLA 80 is a beautiful new cabinet machine at the moderate price of $100. Beauty of finish and design as well as excellence of tone both commend it to the prospective Victrola purchaser.

As shown in the illustration all hinges are concealed in this style and the proportions are a distinct departure from previous Victrolas. Has completely finished back.

Just the machine for small home or apartment. Can be purchased on monthly terms to suit your convenience. Ask to hear one at the Victrola department of

HOSKINS, Inc.
Bismarck, N. D.

Over 600,000 owners

M. B. GILMAN CO.
BISMARCK — PHONE 808
DODGE BROTHERS MOTOR CARS

The Finest In Men's Clothing

THESE Suits and Coats are establishing a new standard of QUALITY in Men's ready-for service Clothing. They are made of the finest woolens and are hand tailored throughout. The new Club checks and over-plaids are here as well as other popular patterns, fashioned in the preferred styles for the Fall and Winter seasons.

The Home of HART, SCHAFFNER & MARX Clothes.

S. E. BERGESON & SON
Tailoring Dry Cleaning

Bargains in Crockery

What You Can Buy Here For 15C	What You Can Buy Here For 49C
Gold Band Dinner Plates.	Gold Band covered vegetable dishes.
Gold Band Pie Plates.	Gold Band salad dishes.
Gold Band Oatmeal dishes.	Gold Band bakers.
Gold Band Pickle dishes.	Gold Band large meat platters.
Gold Band Meat platters.	Fancy Salad bowls.
Gold Band Gravy Boats.	Fancy Cake plates.
Star Cut Water Glasses.	Large yellow mixing bowls.
Gold Band Bread and Butter plates.	

Crockery has dropped 20%, we are taking our loss now to clean up. All dinner ware will be figured at a discount of 20%, insist on this reduction.

WELLWORTH
5 and 10 Cent Store
Bismarck, N. D.

Hunters! Hunters! Attention

The last day of the Chicken season closes Sunday, October 16th. Prepare yourself with some of our Winchester Repeater and Leader shells. Remember you can't use Dogs for Hunting, but you can benefit by the accuracy of Winchester Guns and Ammunition. We have a good stock of Duck and Chicken Loads.

French & Welch Hardware Co.
"The Winchester Store."

SPECIAL FOR TONIGHT
—at the—
Blue Bird Confectionery
BLUE BIRD JAZZ ORCHESTRA
—Music by the—
Piano, Saxaphone
Cornet and Drums.
Luncheonette and Fountain Service.
FRANCIS & McDONALD

BISMARCK THEATRE

TONIGHT and TOMORROW

Matinee Saturday 2:30
FRANKLYN FARNUM
—in—
"THE FIGHTING STRANGER"
From the Book "DANGER."
Also Mutt & Jeff Comedy.

COMING MONDAY
Paramount Super Special
GLORIA SWANSON
—in—
"SOMETHING TO THINK ABOUT"

ELTINGE THEATRE
Direction Valleau Theatre Company

TONIGHT
"APPEARANCES"
with DAVID POWELL
Johnny Hines in.................A Torchy Comedy

TOMORROW
EDITH ROBERTS in............"LURING LIPS"
LARRY SEMON in.........."SOLID CONCRETE"

COMING
MILTON SILLS in................"THE FAITH HEALER"
DOUGLAS FAIRBANKS in.........."THE NUT"
DAVID BUTLER in................."FICKLE WOMEN"
HENRY B. WALTHAL in.........."THE CONFESSION"
DOUGLAS McLEAN in..............."ONE A MINUTE"

Mainee Daily at 2:30

NewspaperARCHIVE® NewspaperARCHIVE®

CARDINAL GIBBONS' SUCCESSOR HAS HAD BRILLIANT CAREER IN CHURCH; IS 42 YEARS OF AGE

Tampa, Fla, Oct 14—Ten years a priest, all of them in Florida and seven years the bishop of this diocese proceeded by four years in the Propaganda University at Rome, comprise the meteoric career of the young Archbishop of Baltimore who will ascend the throne long graced by the great Gibbons on November 30 Tomorrow Archbishop Curley will celebrate his 42nd birthday

Michael Joseph Curley was born in Athlone, County Westmeath, Ireland, October 12 179, one of ten children and a happy boyhood included among his playmates the celebrated tenor John McCormack Devoted to his ambition to become a churchman—first determined upon, he says at the age of ten—the new archbishop's career may be said to have begun at sixteen when he rode for the first time on a train his first trip away from home carrying him to Limerick to the College of Mungret in 1895 From then on his rise has been steady

Early Life

His early home life and success in school perhaps may have predicated a more than ordinary career for the prelate-to-be His parents were fairly comfortable farmers The River Shannon flowed through his father's holdings and at times flooded them

His early education was received in the intermediate schools of his native town He attended a school conducted by the Marist brothers, a French, teaching congregation, and had an unusual opportunity with them to follow a classical course He was studying the dead languages of Ceasar and Cicero as well as the living fiery language of Clemenceau and Viviani when he was but nine years old At twelve he had been awarded a first grade certificate in elementary chemistry, physiography and mathematics by the Science and Art Board of South Kensington, London, which board had an examining center in Athlone

Going to Limerick at sixteen, he pursued the course outlined by the Royal Irish University and in 1900 with high honors recorded throughout his college course, he was given his degree in mental and moral science His course included classics, logic, metaphysics, ethics, natural theology, psychology and history of philosophy.

With his ambition for priesthood before him, he realized that there were other fields where a young churchman might be more needed than in Ireland "While I loved the old land,' as he puts it, "and its warm-hearted people, I longed to consecrate my life to the service of God and my fellow men in some part of the world where catholics were less fortunately situated from the religious standpoint than in Ireland" He applied for a post and gladly accepted an assignment to the mission of Florida, and by order of the late Bishop Moore of St Augustine, went to Rome to study sacred science in preparation for his priestly work in the Land of Flowers.

He entered the Propaganda University at Rome in 1900, where he had an opportunity of meeting and mingling with students from every part of the world Forty-five languages of dialects were spoken in the university He was given full marks in almost every examination In 1901 he received the Bachelor of Divinity degree, and in 1903 the degree of licentiate of sacred theology He was awarded medals in Christian archeology, liturgy fundamental theology, dogmatic theology and scripture.

Suffered Attack

In the fall og 1903 he suffered a severe attack of neurasthenia of the brain induced by his heavy work and was forbidden by his doctor and bishop to present himself for further degrees He relaxed his zeal in his studies rested several months and then continued He was ordained priest by Cardinal Porochi March 19 1904 in the Basilica of St. John Lateran During the greater part of his stay in Rome the rector of the university was then Monsignor (later Cardinal) Commassei

"I always look back on my days in Rome as the happiest of my life" the archbishop told The Associated Press man 'Rome with its memories, sacred and profane; Rome, the world, Rome consecrated by the blood of Saints Peter and Paul; that Rome guarded by the scenic Alban hills will never be forgotten"

More than once during his stay he had the privilege of an audience with the then Pope Leo VIII and his sainted successor, now Pope Pius X

On June 29, 1904, the young priest bid adieu to the Eternal City and the early days of July found him at home in Athlone after an absence of four years from his parents. He sailed November 3 from Queenstown for New York planting his foot first on American soil November 9. He reported to his bishop, the late Bishop Kenny at St Augustine on the eve of Thanksgiving

His first charge was St. Peter's parish, DeLand With the exception of eleven months of the year 1905 spent as secretary to the bishop and chancellor of the diocese, all of the then Father Curley's years as a priest were spent in DeLand. While pastor at DeLand he had charge of all the missions from New Smyrna to Fort Pierce and his missionary work kept him on the road almost constantly. There were very few people along that 150 miles of then almost barren coast, who did not know the young priest in those days He built a new church and rectory at DeLand; enlarged the church and built a small rectory in New Smyrna; gave Fort Pierce its first Catholic church and through it maintained the most friendly and cordial relations with his protestant neighbors In fact the new archbishop of Baltimore has always been proud of the fact that "my Protestant friends out number my Catholic friends ten to one"

The then priest became an American citizen as soon as the law allowed, swearing allegiance to the American republic with "all the more eagerness since I never owed allegiance to any other government."

Bishop Kenny died in October 1913, and on April 3, 1914, Pope Pius X named the young priest as Bishop of St Augustine He was then just ten years a priest, and thirty-four years and six months old—one of the youngest men who had ever held so important a post in the church. He was consecrated in the old Cathedral of St. Augustine June 30 by Bishop Keiley of Savannah

The seven years of his episcopate have been busy ones. He has caused to be erected at least 35 new churches

Just a few weeks ago he was enthusiastic in his great work "All over the state there is a steady stream of converts coming into the fold There never was a finer spirit among the Catholic people since the day when the intrepid Pedro Menendez kneeled at the first mass offered on the site of St Augustine Twenty years from now will see the diocese of Florida one of the finest in the Southland."

His creed as he summed it up in a recent conversation is just three words—"God and country," and he boasts of his pride in his citizenship in the America of today.

WOOD'S PLAN TO MAKE JOBS

Hoover's Employment Commissioner to Speed Up Action Throughout Nation

By NEA Service

Washington Oct 14— Jobless men and women all over the United States are demanding immediate employment

"Quick results can be had, not through the unemployment conference, but through community work

"That's my job—to get all states, cities and towns busy at once providing jobs"

So says Colonel Arthur Woods, former police commissioner of New York City, who has been appointed by Secretary of Commerce Hoover to coordinate work done to relieve unemployment.

"The conference is looking toward getting the whole industrial situation straightened out," says he "My work, however, will be to apply prompt remedies It is absolutely necessary to get something started in every community.

"There are thousands of men eager to work and qualified to work. They are out of jobs through no fault of their own

"Every man of them is entitled to a job He must be given the opportunity to earn his living Where can the opportunity come from quickest?

"Through the cooperaton of governors, mayors, county commissioners, churches and civic organizations'

Work in Every Town

"In every town in America there is work that should be done, but is being put off for no good reason

"In every state it is likely that the governor can bring about the employment of many jobless through rushing state work

"Churches and civic organizations have been known to do wonders through campaigns Was there ever a time when a campaign would mean more?

Cooperation in every American community is the immediate answer to the unemployment problem.

"And while we are getting that into swing, the industrial conference will come right along with aid for the situation as a whole

Woods' Record

Born in Boston in 1870 Woods has graduated from Havard and attended the University of Berlin Between 1895 and 1905 he worked as a reporter on the New York Evening Sun, was in the lumber business in Mexico and the cotton business in Boston.

In 1907 he became deputy police commissioner of New York City and in 1914 police commissioner In 1918 he was appointed associate director on the Committee of Public Information for foreign propaganda and later was a lieutenant colonel in the aviation section of the U S army.

In the latter part of 1918 Woods was appointed assistant director of military aeronautics and was made a member of General Pershing's staff He drew his honorable discharge in January 1919.

Shortly after he was made assistant secretary of war, in charge of efforts to help re-establish service men in civil life.

HIS JOB'S TO AID JOBLESS

COLONEL ARTHUR WOODS

A Feast for Your Eyes

The Cream of Bismarck's Bargains contained in the following Cut Price Sale of Coats, Suits, Dresses, Waists, and Trimmed Hats, Saturday, October 15th. Anyone who has examined our merchandise and who knows values, will realize that this sale is one worth while. Each garment in our stock has been personally selected, therefore individual in style and workmanship, with quality the outstanding feature.

SUITS, of Panvelaine, Wondra, Moussyne and Duve de Laine, beautifully fur trimmed with, Hudson Bay Beaver, Wolf, Squirrel, Mole or Nutria, colors, Black, Brown, Navy, Gray and Wine, sizes from, 16 to 42. Any suit in stock, on sale Saturday, at

33⅓ OFF

COATS including Autumn's latest styles, colors and materials, handsomely fur trimmed or smartly tailored, without fur trimming, to be sold at a reduction of

20% SATURDAY

ONE GROUP OF SILK DRESSES, including Canton crepe, georgette, and crepe de chine, colors, navy, black, brown, sizes from 14 to 44, values, to $59.50.
Sale price Saturday **$39.50**

One group of silk dresses, sizes from 16 to 38, values to $49.50.
Sale price Saturday..... **$30.00**

One group of silk dresses sizes 16 to 38, colors, black, brown and navy, value to $45.00.
Sale price Saturday..... **$25.00**

One dark brown georgette, size 16, formerly $30.00 on sale Saturday, for..... **$16.50**

One mohawk Canton crepe, size 14, formerly $35.00, on sale Saturday, for..... **$19.50**

WOOL DRESSES including, Piquitine, Poiret Twill, Tricotine and Jersey, sizes from, 14 to 44, to be sold at a discount of

20% SATURDAY

TRIMMED HATS ranging in price from $10.00 to $15.00 to be on sale Saturday, for..... **$7.95**

Many other good values contained in our Millinery Department.

Positively no Credit extended during this sale, nor any goods allowed on approval, nor exchanges made. All sales considered final. Store opens 9 a. m.

Exclusive Ready to Wear & Millinery

Rose Shop

LITTLE BLOCK BISMARCK, N. D

REPORT BABY'S SKELETON WAS FOUND IN HOUSE

Minot, N. D, Oct 14—Coroner R W. Pence and State's Atty O B Herigstad were to investigate on the reported finding of a skeleton of a baby in the basement of a residence at 814 Tenth avenue northeast, which is being enlarged.

A telephone call to the police yesterday said that the skeleton of a small child had been found, and an officer was at once dispatched to the spot and found the report to be true The proper authorities were notified, but coroner R. W. Pence ws out of the city States Atty O. B. Herigstad said that he did not care to investigate without the aid of the coroner and consequently no action was taken until this afternoon

The report was turned in to the police by O. M. Lee, who recently purchased the residence in which the basement is being rebuilt

A thorough probe of the case will be made, authorities promised today According to the condition of the body, it was indicated that it had been buried for some time.

CARRINGTON TO SHIP 100 CARS OF POTATOES

Carrington, N D Oct 14 — One hundred cars of potatoes will be shipped out of this district this season against 25 cars the heaviest shipments in years past Growers, it is said, probably will receive between $75,000 and $100,000 for their crop

The largest growers are shipping their crop direct to the markets C H. Reimers shipped 10 cars; T. N. Putnam eight; Ted Clark, six; Nicholson Bros four, Rudolph Gaunske, two, E W Wheeler two, William Montgomery, jr, two, Frank Green two and Al Young, two

The potatoes are shipped to the Minnesota Potato exchange at Minneapolis, and to dealers in Iowa, Kansas City, Chicago and other points in the middle west.

TRIBUNE WANTS—FOR RESULTS

PUGET SOUND RED SALMON DIRECT TO YOU

Order a Puget Sound Red Salmon, tender, fat and juicy, by mail It will come by express, iced and all charges prepaid Each Salmon weighs approximately 9 to 10 pounds Send $2 50 postal order or bank draft for red salmon shipped same day as caught Write for Salmon recipes. RURAL FISH DELIVERY P. O. Box 592, Tacoma, Washington 1108 Court C

Mend that Leak
SAVE PLUMBERS BILLS

Mend your own leaky household utensils, pipes pots, pans, radiators with HERCULES COLD SOLDER Easy to use. Withstands great heat. Universally used. Directions on tube HERCULES PRODUCT Co Co Bluffs, Iowa, U.S.A 25¢ a Tube Ask Your Dealer

Shhh! Creeping Shadows on the Wall!

Thrills and mystery lurk with the solemn owls, spooks and big black cats printed on Dennison crepe or cut from mat-stock all ready to use
And we have

Dennison's

table covers, napkins, hats and favors for Hallowe'en's gay parties

HARRIS & CO.
Stationer.
Bismarck, N D.

"WRONG SIDE UP"

The Indian's Dream, the White Man's Reality.

BY J. H. SHEPPERD.

"Wrong side up" is a story of an old Indian turning back the freshly plowed prairie sod and saying to the new settler, "wrong side up." It represents a movie in real life and was an actual occurrence, with an old Sioux Indian (name unknown) and John Christiansen, the patriarch farmer of New Salem, as the actors The scene is John Christiansen's homestead, time, spring of 1883 Thirty-eight years later time July 20, 1921. John Christiansen is surrounded by a thousand friends and neighbors, who have come to see what he and his associates had accomplished Standing on the old homestead, amidst his modern farm buildings, with sleek milk cows lowing contentedly on the prairie pasture a few rods away he repeated the story of the old Sioux Indian and said

'Folks, the old Indian was partly right, we turned too much of it 'wrong side up Then waving his hand toward his modern house barn, electricity generating wind mill milking machine etc said 'All that you see here, the cows have paid for and they have furnished myself and family a good living besides'

That adage of the Indian applies to 25 per cent of land in North Dakota west of the hundredth meridian a territory which constitutes a total area in North Dakota alone of more than six and a quarter million acres—an area one-eighth larger than the state of New Jersey and double the size of the combined areas of the states of Rhode Island and Delaware Seventeen per cent of the land west of the hundredth meridian is either too hilly or too stony to plow and at least 8 per cent more of it should be left in the natural nutritious prairie grass This Indian's slogan made a dairy district of the New Salem region by ringing in the ears of John Christiansen until he converted his neighbors to the gospel of dairy farming The cows brought the necessity for a community creamery which was built jointly by the town people and the farmers for the common good For 25 years the creamery has issued checks at the end of every month, without missing one Its doors have been closed for but two days during that time, and then only to allow a cement floor to harden A second creamery 10 miles from the railroad, at Youngstown Postoffice, was established for the convenience of that end of the district 23 years ago, and it has never closed its doors nor missed a pay day Retaining the prairie grass pastures has made co-operative dairymen of the New Salem settlers.

These Farmers Co-operate.

Seventeen men constitute the New Salem Circuit organized to breed dairy cows as a community enterprise They together bought a car load of purebred dairy cattle, through a committee of one man, in 1906 No individual took more than two head In 1921 they owned 251 purebred females They bought 10 silos together one for each of 10 men, and got the full advantage of a wholesale rate They bought wooden silos—a carload in the knock down—and then let a single contract to a New Salem concrete construction man for the 10 foundations Later they bought eight milking machines as a single contract They have a mutual fire insurance company which has been in operation for 20 years It has paid all losses promptly has been officered by members who have collected only a moderate fee for their services and in consequence it has given the members cheap insurance Their threshing is done in nine-men rings and the silage cutting in five-men rings, the machines being mutually owned manned and operated Three men own the herd bull King Wa e Segis Pontiac they secured him by trading Harriet Johanna Homestead King which they formerly owned to two of their neighbors two years ago In one year more they will be out for another such trade The better herd bulls on the circuit have been passed from farm to farm until they are from ten to thirteen years old Four circuit member neighbors use a section of pasture land together without cross fences They have used it in common for 10 years

Development of the Circuit.

There were 12 charter members of the breeding circuit when it was organized 12 years ago in 1909 Ten of the original herd are still in the circuit Only two of the original owners are now in the circuit, but the other 10 herds are in the hands of sons or sons-in-law. Some of the original owners are dead, while others have retired Keeping the boys on the farm is more than a theory at New Salem

The Circuit, with a little help from the State Experiment Station, employs a superintendent who tests the cows of members regularly and helps the owners keep feed cost records The members advertise their purebred cattle as a circuit and show at fairs as a circuit Whenever a purebred animal is sold by a member of the circuit, five per cent of the sale price is put into the treasury to be used for circuit promotion purposes.

The New Salem Breeding Circuit plan has spread to other communities and the New Salem Circuit has supplied these communities with foundation stock.

The Flasher Circuit has already become a distributing organization Hebron and Hettinger each have organized community breeding rings, while several other North Dakota neighborhoods are interested and contemplate similar action

The Circuit was designed by the North Dakota Experiment Station to develop a family of cows which will make high butter fat yields on prairie grass pastures where there is no shade, where flies are sometimes bad, and where the individual cow must graze several acres of land to procure her summer food, and consume a plain ration in a modest barn during the winter. Half of the cows on the circuit which have had what the Experiment Station considers a fair trial, have produced the advanced registry requirement of butterfat during the calendar year, this record certainly can be taken as evidence that such a strain has been developed.

To show how rapidly a typical herd of the circuit improved in average butter fat produced and in net profits during the first seven years of the circuit, the following table is given

FIRST SEVEN YEARS' RESULTS: AVERAGE PRODUCTION COST AND PROFIT PER COW.

No of cows	Year	Average Butterfat Lbs	Average Cost of Feed	Average Net Profit
17	1st	131 9	$27 25	$16 90
12	2nd	140 [illegible]	24 86	13 20
17	3rd	189 5	26.52	25 45
16	4th	211 4	38 99	38 09
10	5th	282 4	33 71	50 98
13	6th	291 9	37 09	54 50
14	7th	427 6	57 30	90 24

Only One Mortgage in Circuit.

The year 1920 was a short crop year, but the 17 circuit members averaged more than $2,300 of gross income per man from milk products and surplus stock. Of the 17 members—many of them young men—there is but one with a mortgage recorded against him.

"Wrong Side Up"—the illustrated lecture in three words—rang in the ears of the patriarch of New Salem and resulted in the accomplishments before recited These facts about the accomplishments are furnished by the Animal Husbandman of the North Dakota Experiment Station, who has made a detailed study of the region and has kept a record of the performance of the circuit cows cost of feed, breeding operations, etc for the 12 years the circuit has been in operation. He is responsible for the plans and much of the detail of the work of the circuit. Hugh [illegible] Trowbridge is resident superintendent

The Cattle.

Holstein cattle have been used on the New Salem Circuit because circuit members already were breeding that kind when the circuit was organized and gave evidence that they would cooperate in their breeding operations That the Guernseys could have made an equal success under similar circumstances is evident from the outstanding results recorded in the Minot and Williston district, where weather conditions are even more rugged than at New Salem.

The Jersey herds at Fargo Park River and Hamilton show milk and butter yields which indicate that the breed can perform similarly under like environment, and while the Ayrshire has not had extensive opportunity to demonstrate in the North Dakota Plains country, there should be no doubt of their ability to do so

Where 25 per cent of the North Dakota prairie grass has escaped being turned "wrong side up, and where good dairy cows, owned by a colony of co-operative farmers, have been allowed to graze it, there you find prosperity and happy homes.

A THRILLING MOMENT

Although Cecil B. De Mille's Paramount picture "Something To Think About" which comes to the Bismarck Theater next Monday, is not in any sense a melodrama it contains one highly melodramatic moment as Monte Blue, who has an important role in the picture will testify The action carries Blue into the advance chamber of an underwater tunnel as a laborer. Here a leak developes into a cave-in which results in the death of the Character portrayed by Monte Blue.

Of coure, every possible safeguard was taken by Mr De Mille to prevent accident. An iron ring, bolted into the safety door of the tunnel offered Blue a handhold A corps of life guards was on hand to rescue Blue should he be stunned by the impact of water.

Blue gave the onlookers a thrill by remaining under water for many seconds over the alloted time His head appeared above water just as the life savers plunged in

In addition to Blue the cast numbers such stellar performers as Elliott Dexter Gloria Swanson Theodore Roberts Claire McDowell Theodore Kosloff, Julia Faye James Mason and little Mickey Moore

MOTHER! YOUR CHILD'S BOWELS NEED "CALIFORNIA FIG SYRUP"

Even a sick child loves the "fruity taste of California Fig Syrup" If the little tongue is coated, or if your child is listless, cross feverish full of cold or has colic a teaspoonful will never fail to open the bowels in a few hours you can see for yourself how thoroughly it works all the constipation poison sour bile and waste from the tender little bowels and gives you a well playful child again

Millions of mothers keep California Fig Syrup handy They know a teaspoonful today saves a sick child tomorrow Ask your druggist for genuine California Fig Syrup which has directions for babies and children of all ages printed on bottle Mother! You must say California or you may get an imitation fig syrup

Special offer on Photographs for the month of October only.

$5.00 a Doz.

A classy line of Folders to select from

FREE FREE

A 7x11 enlargement mounted in a beautiful folder absolutely free with every dozen.

Rembrandt Studio

119½-121½ Fifth Street, Upstairs.
Opposite Soo Hotel.

YOU REMEMBER

The Beautiful Tulip Blooms

You have seen in different yards, why not have some of your own. Our line of **quality** bulbs is still complete and the price reasonable.

NOW IS THE TIME TO PLANT.

HOSKINS Inc.

NEWSPAPER ARCHIVE® NEWSPAPER ARCHIVE®

Social and Personal

Blanche Myers Concert Presents Pleasing Program

uOe of the loveliest and most enjoyable musical affair which local music lovers have enjoyed for some time was the concert given by Miss Blanche Myers at the Presbyterian church auditorium last evening Her program was well arranged, full of melodic charm and a pleasure to the large audience which filled the church

The first number was the Organ Prelude and Fugue-D major by Bach-D Albert This number was played well and each subject and contra subject were well brought out displaying excellent technic The other three numbers of this group, "Whims," by Schumann, Valse—A Flat major, by Brahms-Kreisler and Prelude Op 3, No 2 were varied and delightfully interpreted.

The children's group brought much favorable comment and every child there thoroughly enjoyed them The first, "To a Toy Soldier" opens with the bugle, shows them scampering off to bed, gives a soft part for sleep and then the reveille The 'Music Box' by Liebich, brought out Miss Myers delicate touch The Nocturne —C. Minor, displayed wonderful tone proportion and Scherzo B Minor brought out an exquisite singing tone

Henry Halverson then sang several well chosen selections "Mother of Mine," by Tours, "Homing" by Teresa Del Riego and "Tommy Lad" by Margetson were sung by Mr Halverson Miss Grace Myers played the accompaniment.

Miss Blanche Myers then played Rhapsody—Op 119, by Brahms In this number she went from fortissimo chord to the most delightful pianissimo chord with equal ease. The next number was Tarantella (Napoli) by Lerchetizky Especial mention is due the encore Barcarolle from "Tales of Hoffman," which was rendered at this time Miss Myers arrangement deserves especial mention because of her "Wonderful simultaneous tone color contrast." The group, "Shadow Dance," "Hungarian" and "Rigaudon," by MacDowell were a delightful group

Miss Clara Smith was unable to render her group of songs on account of a severe cold Frank Gale delighted the audience with Ellegie by Massenett Laddie by Thayer and one of his own lullabys He has a voice of quality with a great deal of expression

The program closed with the Cavallere Fantastique by Gouard This is the story of a knight riding away into darkness and was well rendered The last number was a "Theme with Variations" by Paderewski This number was played by Miss Grace Myers at the pipe organ and Miss Blanche Myers at the piano

ENTERTAINS AT DINNER

Mrs Alfred Zuger entertained at 6 30 o'clock 5-course game dinner last evening in honor of Mrs Cora Wilson Stewart of Frankfort, Ky Covers were laid for six A pretty color scheme of yellow and white was carried out in the decorations Yellow and white snap dragons and autumn leaves decorated the table and the rooms Preceding the dinner Mrs Zuger took her guest for a ride showing her the attractive spots in Bismarck. While visiting the Country club house, Mrs Stewart said. "This is the most beautiful panoramic view I have seen in all my travels from coast to coast" She also said that she was so impressed with North Dakota, she wished she might return some day and make her residence here Mrs is an officer of the National tional association and is an authority on conditions of illiteracy in the United States She was a speaker at the meeting of the state Federation of Women's clubs at Fargo and addressed a Bismarck audience here last Monday night

BUSINESS MEN'S GYMNASIUM CLASS

Mr McLeod has offered to conduct a men's gymnasium class during the late fall and winter months, and the school board has offered the free use of the high school gymnasium Everyone wishing to join this class should hand in their names at once to Mr McLeod or George F Will as it is desirable to get started in the near future Members of the class will have the use of showers and lockers but a small charge will be made to cover the expense of lockers Class will meet at 5 50 p m on Mondays, Wednesdays and Fridays

GIVES CARD PARTY.

Mrs C B Whittey entertained about forty ladies at her home last evening for the benefit of the Royal Neighbors A pleasant evening was spent playing trump whist after which dainty refreshments were served

ENTERTAINS CLUB

Mrs C E Stackhouse entertained the members of the Wednesday Bridge club at her home Wednesday afternoon Mrs W F Crewe won the high score Light refreshments were served at the close of the pleasant afternoon

TO FARGO

Norman King left for Fargo this morning on a business trip

VISITS DAUGHTER

Mrs F A Lahr left this morning for Chicago Illinois Mrs Lahr will make a short stop in Fargo and will then go to Lake Forrest, Illinois, where she will visit her daughter Lucile, who is attending Ferry Hall there

SHOPPING HERE

Mrs R L Washburn of Napoleon Mrs J O Henricks of Underwood, and Mrs Cloyd Kurtz and Miss Helen Kurtz of Hazelton were a shopping party in the city yesterday

HERE ON BUSINESS

E W Barr of Hartford Conn is in the city on a business trip Mr Barr is special agent for the Travelers Insurance company

FROM WASHBURN

Dr and Mrs J E Mehlhoff and Miss Helen Schulz of Washburn were visiting in Bismarck Yesterday

FROM DUNN CENTER

Mr and Mrs Noah Garwick of Dunn Center N D, are shopping and visiting friends in the cit

FROM CARSON

Mr and Mrs D M Helland of Carson are visiting friends in the city for several days

RETURNS FROM VISIT

Mrs E H Ruediger has returned from a months visit with her parents at Omaha, Neb

FROM WISCONSIN

W L Hanson of Eau Claire Wisconsin, is in the city on a several days business trip.

VISITING SISTER

Mrs Ferguson of Washburn is a guest at the home of her sister, Mrs A P Lenhart

VISITING HERE

Miss Edna Lane of Kintyre, is visiting friends in the city for several days

ON BUSINESS TRIP

Rev G. W Stewart of Wilton, was a business visitor in Bismarck yesterday.

SHOPPING HERE

Mr and Mrs John Schimke of Dogden are shopping in Bismarck today

SCHOOL NOTES

All except two of the public school teachers have gone to Mandan to attend the meeting of the southwestern district of the North Dakota Teacher's Association Miss Grace Hand is away lecturing and Miss Ann Rorvig is in Minneapolis on account of the illness of her mother

A large number of former B H S students visited the high school yesterday Most of these are now teaching in the rural schools of Burleigh county Among those who visited were Misses Helen Wardal Alma Kibler Caroline Yegen Bessie Wilson Vera McCain Carol Hagen Mrs Rogers of McKenzie and Norma Long

Night school will soon be started at the Bismarck high school again. A class in manual training will be conducted by Mr Neff of the manual training department Miss Johnson will have charge of a class in domestic science Miss Madge Runey will teach a class of common branches including a class in citizenship If the class is large enough, Miss Jean Campbell will assist in this department

There are four seniors of the class of 1921 taking post graduate work at the high school this year Misses Ruth Pollard, Stella Finwall and Dorothy Vetter are taking this course.

Miss Blanche Myers played for the high school members yesterday morning She had a very enthusiastic audience

William Moore school, Frances Mallory, principal.

As in all the schools we had fire drill on Fire Prevention day Our time was 25 seconds. Our enrollment which includes grades one to four as well as the larger children, is 275

Mr F. J. Grady gave a very interesting talk to the 8A arithmetic class on Tuesday morning, on the subject of checks and drafts Miss Dinneen has charge of the arithmetic classes

Mr McLeod met with the boys of the seventh and eighth grades on Thursday afternoon to make plans for athletics

Members of the 7-A class in geography made a group of outline maps of Asia, Europe and Palestine Miss Cullen has charge of this work

The 7-A and 7 B reading classes are working on oral book reports A few have been given this past week. Miss McGrath has charge of these classes

Richholt School

South Side Huskies downed by the Richholt Rough Riders 12-0

The second big battle on the gridiron yesterday afternoon resulted in the defeat of Gerald Jackson's Huskies by John Anderson's Rough Riders twelve to nil.

The fact that the ladies did not remain after the Jimtown game mattered little to those young warriors for here was a football field with chalk lines every ten yards, real goal posts at the ends officials with whistles and everything

Although the teams were better on the defense than they were on the offensive it was a splendid game The Rough Rider scores were made through end runs—two touch downs by Captain Anderson who failed to kick his goals Although Jackson worked like a trojan he was unable to effect a score

The game was very well handled by Les Ellice and Ronald Fisher

The team lined up as follows

Rough Riders	North Side Huskies
Richholt	
Anderson fb	fb Gadnes
Stebbens rh	rh Finstad
Ague lh	lh Olson
Miller re	re Mesner
Danrot le	le Davis
Hazey rt	rt Finnlayson
Zier lt	lt Rosson
Ryberg rg	rg Graves
Landers lg	lg Brandes
Bernges c	c Stitt
Landers q	q Jackson

If the football field can be secured for Saturday a tournament of games will be held for grade school boys

Wachter School

Saturdays game fest will take place at the baseball park commencing at 2 30 o'clock Wachter and Will schools will clash in baseball

Bert Dunn's Tigers and John Moses Stonewalls of the junior high will meet the two Richholt teams in a football tournament

The junior high first team will practice with the high school freshmen

TO TELEPHONE USERS

A discount has previously been allowed for town subscribers in this exchange when their telephone bills were paid on or before the 20th of the month. Effective with the October bills a discount of 25c will be allowed for town subscribers in this exchange when payment is made on or before the 15th of the month. Rural subscribers should refer to the notice stamped on their bills for the date on or before which discounts are allowed.

North Dakota Independent Telephone Company.

Queen Quality
SHOES

Smart and Shapely

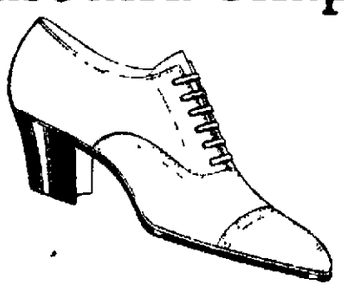

Three things you realize about Queen Quality shoes:

They are extremely good-looking;

They are pleasingly priced;

And they wear amazingly long.

This name tells buyers all they want to know. Style, perfect fit, service and value are assured wherever Queen Quality shoes are featured.

A booklet of the latest fall styles, beautifully shown in color, free on request

THOMAS G. PLANT COMPANY
Manufacturers BOSTON 20, MASSACHUSETTS

INDIGESTION, GAS, OR BAD STOMACH TAKE "DIAPEPSIN"

Pape's Diapepsin' has proven itself the surest relief for Indigestion Gases Flatulence Heartburn Sourness Fermentation or Stomach Distress caused by acidity A few tablets give almost immediate stomach relief and shortly the stomach is corrected so you can eat favorite foods without fear Large case costs only few cents at drug store Millions helped annually

How's Business?

The tailor business is not SEW bad.

That's a fact, and just a call at our busy shop will soon convince you.

To be busy, one must give good work—good service, and courteous treatment.

Our suits and overcoats are priced at figures where you can purchase real tailor made suits at ready made prices. Let us show you.

Our fast increasing Cleaning, Pressing and Repairing business proves that the public like our work, service, etc

KLEIN
TAILOR AND CLEANER.

Shop while the days are pleasant and be prepared for Jack Frost when he comes.

It is quite important for the fit of the new garments to be correctly corseted. Come in and consult our Graduate Corsetierre. Satisfaction absolutely guaranteed.

Gossard Corsets
"They Lace in Front."

C B "a la Spirite" Corsets

Ideal Back Lace Models.
"A style for every figure,
A price for every purse."

This is wonderful weather for

Fall Suits

For tomorrow's selling we offer three wonderful value groups of newest models in Fall Suits. All wool fabrics, splendid workmanship and stylings. Tastefully trimmed in correct combinations of colors.

19.50 29.50 59.50

Chappie Coats
Chic Models and
Special prices now.

Gordon Furs
Come in and
See the new styles.

Coats at 19.50
29.50 and 49.50

Here we offer 3 wonderful Groups, of newest models in Winter Coats All the newest Fabrics and the most accepted Fall colorings. Of the best tailoring and designing. Fur trimmed or with trimmings of embroidery and Fur fabrics Also rich Plush Garments heavily interlined for cozy warmth.

Dresses at 9.50
14.50 and 25.00

This sale offers, among other unusual bargains, these 3 groups of dresses that, from every viewpoint are truly remarkable. Styles and fabrics are the newest Tricotines, Serges, Poire Twills, Satins, Taffeta, Silk Jersey and Wool Jersey. In black also the newest colorings and combinations of colors.

Pleated Skirts
Novelty skirts, Serges and Plaids Box pleats, Knife pleats, and inverted pleats. Choice
4.98

Slip-on Sweaters
Many pretty models of Slip-on Sweaters, in Rose, tan, brown, turquoise and black. Your choice.
4.98

Waist Special
Exceptional value — group of waists. Georgette and Silk Jersey, also Wool Jersey. Choice in this group.
3.98

A. W. LUCAS COMPANY
"The store of quality and service"

Timely Suggestion

Buy winter underwear now

Quality is economy, without a doubt. Sticking to our policy of quality first, we offer only underwear of unquestioned excellence in Quality and Fit. **"MUNSINGWEAR"** and **CARTER'S UNDERWEAR.** The prices are much less than last year so you can well afford to replenish your supply of underwear now. Buy now while assortment of styles and sizes are complete.

Munsingwear Union Suits
For Women at
2.00 to 6.50

Carter's Union Suits
For Women, at
2.25 to 7.00

Also a complete stock of both Munsingwear and Carter's Underwear for Misses, Boys, Children and Infants. Priced according to size, which is the only just method.

NewspaperARCHIVE®
NewspaperARCHIVE®

THE BISMARCK TRIBUNE

Entered at the Postoffice, Bismarck, N. D., as Second Class Matter

GEORGE D. MANN - - - - - Editor

Foreign Representatives
G. LOGAN PAYNE COMPANY
CHICAGO Marquette Bldg — DETROIT Kresge Bldg
PAYNE, BURNS AND SMITH
NEW YORK - - - - - Fifth Ave. Bldg

MEMBER OF THE ASSOCIATED PRESS
The Associated Press is exclusively entitled to the use for republication of all news dispatches credited to it or not otherwise credited in this paper and also the local news published herein.
All rights of republication of special dispatches herein are also reserved.

MEMBER AUDIT BUREAU OF CIRCULATION

SUBSCRIPTION RATES PAYABLE IN ADVANCE

Daily by carrier, per year	$7.20
Daily by mail, per year (in Bismarck)	7.20
Daily by mail, per year (in state outside Bismarck)	5.00
Daily by mail, outside of North Dakota	6.00

THE STATE'S OLDEST NEWSPAPER
(Established 1873)

YOUR COMFORTS

Something that probably has puzzled you often is expressed in this letter from a reader:

"Years ago I paid 25 cents to have a trunk hauled by a baggageman with horse and wagon. Inventors gave us motor trucks, which now charge me $1 for the same haul.

"I claim that the notion, that mechanical inventions make for cheap production, is a fallacy.

"In the last 50 years, so-called labor-saving devices have been applied to coal mining, cloth weaving, transportation, farming and other industries.

"What is the net result? Have these inventions given us cheaper products? They have not. Prices have steadily advanced. Every time an inventor makes a short-cut in the production of any article, the price tends upward.

"My notion is that the solution of the cost of living is to go back to the old-fashined system of making things by hand. Let us discard our burdensome machinery."

In the matter of prices, the writer of the above is right. On general principles, he is wrong.

He makes the mistake, common to most business men and workers, of measuring prices in terms of dollars instead of the fraction of his total buying power that each article demands.

He overlooks the fact that, though prices have gone up with the introduction of machinery, so have incomes mounted.

The reward you get for your daily toil is expressed in what you are able to buy—in the furnishings of your home, the food you eat, the luxuries you have, and the pleasure you obtain.

Your ancestors, in those "glorious" days before the coming of machine production, had none of the luxuries you regard as necessities. Where you push an electric button, they read by dim candle light. You eat, as a result of machine refrigeration, foods that were denied the richest kings of a century ago.

You see a movie every day if you want to. Your grand-father went to the circus once a year.

Time was when only the nobles could afford horses. Now millions can afford motor cars.

Individual articles cost more than in the days of hand production, but machine production enables us to have 1000 comforts to every one that was in common use before the mechanical age.

If the writer, who complains against machines, wants a really sound argument, let him ask this question:

"Would we be better off, and happier, if we discarded most of the devices made necessary by congested civilization, junked our machinery and cities and went back to the simple life? The standard of material living constantly advances, but is the price worth it?"

K. K. K.

Department of Justice action against the Ku Klux Klan will await investigation by Congress, Attorney General Daugherty announces.

Having observed many congressional investigations in the past, and noticed that they usually get nowhere, you are safe in betting that the Klan will die a natural, not a sudden death.

PAYMENT

Germany signs an agreement with France, to deliver $1,800,000,000 worth of building materials.

That is the way Germany ultimately will pay her indemnity. Allies have the gold craze and want Germany to pay in gold. But there isn't enough gold in the world to permit that.

French makers of building materials will suffer from the flood of German goods. War is always a loss, even to the victor.

HUSBANDS

An ash man, Marinelli Riselli, died from injuries received in an accident in the shaft of a sidewalk elevator in New York. This was on property owned by Mrs. William K. Vanderbilt, who is sued for $250,000 damages by Riselli's widow.

What is your husband worth to you? What do you value him at? Countless millions of dollars, many a wife will answer. About 30 cents, would be the answer of some wives, if they told the truth.

DOWN

Joe Fuller, famous jockey and worth $500,000 when he rode for Lucky Baldwin, shows up, old and broke, in New York's Chinatown. He says, "I took to the dope hard. After that, I went down hill. Take me up before some judge and get me away somewhere, won't you?"

A few years ago, it was common to hear that line of talk from nerve-shattered drunkards. Ending that sort of thing, is one way in which prohibition is a success. Another generation or two will stamp the whisky evil out entirely. Drugs, also.

GUN

Naval experts try out a new American 16-inch gun, built to hurl a 2100-pound shell 35 miles. This comes when the world's people are clamoring for something that will keep shells from traveling at all.

Implements like the new 16-inch gun some day will be mounted only in museums. We are not far removed from the cave man who hurled a flint-headed spear. Progress will depend on what mothers teach their young boys. Disarmament begins in the cradle.

ACCIDENT

Five times as many are killed and injured each year as die from natural causes, says the Aetna Life Insurance Company. It says 23 are accidentally injured in the United States every minute. That's a total of 12,000,000 accidental injuries a year, meaning that one in every nine of us is the victim of our own or someone else's carelessness yearly.

All accidents are the result of carelessness.

Teach your children to develop caution. It's worth more than a college education or a legacy.

FAMILY

In 1880 there were five persons to the average American family, and 5.6 persons to a dwelling.

Census bureau says the average family now has 4.3 members with 5.1 persons to a dwelling.

This shows that, despite increasing congestion in cities, the average dwelling is less crowded than it was 40 years ago.

Does it also show that families are growing smaller? No. Pa and Ma, in their declining years, have their own place. They used to live with son and his wife. Old age is more independent that it was in the old days.

REVOLT

A peaceful revolt against increased taxes spreads through London, where borough councilors refuse to comply with the city council order to raise the tax rates. The war is responsible for the raise.

Having discovered that, when you win a war, you also win perpetual high taxes, the plain people of the world want to disarm. Most diplomats do not. If an election could be held in every country, the people would send delegates to the Washington disarmament conference that would end, not limit, armies and navies.

No governmental system so far devised by man is entirely controlled by the people, except around election day.

EDITORIAL REVIEW

Comments reproduced in this column may or may not express the opinion of The Tribune. They are presented here in order that our readers may have both sides of important issues which are being discussed in the press of the day.

EASY-MARKS

When the estate of Russell Sage disclosed millions of dollars in wholly worthless securities, the average man was amazed. Mr. Sage had been held as the pre-eminent example, almost personification of safety-first in investments. Yet the salesmanship of a goodly number of persons had proved superior to his supposed armor of unsympathetic shrewdness and thoroughness. He had been sold many a wildcat scheme.

Now a considerable industrial group of American confess they were sold a Soviet gold brick by Ludwig C. A. K. Martens, who posed here as the ambassador of the Soviet government and who finally got tangled in the police web as a political propagandist. He was not only "ambassador," but business agent. He claimed to have a large fund of gold at his command with which to purchase American materials and products. If only this government would recognize the Soviets or even legalize trade relations, all this wealth would be poured out in contracts.

Many wondered at the support he got. Now that is clear. He flim-flammed a number of prominent industrial concerns. He got the hard-headed, trained business men, heads of large industries, to even finance his activities here. He let contracts in the millions, but instead of making partial payments on them he got advances from them. He got these astute, practical men of affairs to supply him with funds while claiming to be master of a great hoard of Soviet gold.

In return they got the contracts. The Lehigh Machine company of Pennsylvania got one for $4,500,000 for printing machinery and its president finally followed Mr. Martens to Russia for personal information. He got it, and that no others may have his experience, he now states that the Soviet heads are just "plain crooks." It would be interesting to hear him and Senator France discuss the Russian situation. The senator was in Moscow for about a week as the personal guest of the Soviet government. Mr. Jennings was there a much longer time to close contracts already made by their accredited agent. Together they evidence to ordinary mortals that neither statesmen nor skilled business men are exempt from the list of easy marks.—Washington Herald.

ALL DRESSED UP AND WAITING

DISARM!

Disarm! the world is sick of war,
Of cannons, and their belching breath
Of fire on battlefields of blood,
Where each brave soul must welcome death.

Disarm! Might never yet was right,
Strength lieth not within the sword,
But in the hearts of noble men
Who love and reverance God's Word.

Disarm! the mothers rise as one,
Demanding that all wars shall cease;
That nations cease their petty quarrels,
And join to bring about true peace.

Away with sordid spoils of war,
Away with this unholy loot;
That reeking with a brother's blood,
Proclaims itself illgotten fruit.

Disarm! else we must pay the price,
In bitter unrelentless pain;
Once militarism rules the world,
And we shall plead for peace in vain.

Disarm! what nation is our foe?
Whom do we fear with bated breath?
Would we be great? then let us prove
That we have courage, love and faith.

—Florence Borner.

ADVENTURE OF THE TWINS

By Olive Barton Roberts

As soon as the Twins found themselves free, they thanked Crawly Crab for being so kind, and picked up the beautiful pink pearl for which they had been searching under the sea.

"Don't mention it!" begged Crawly in his best manner. "I'm only glad to be able to do you a favor, after you were so kind 'n' all about getting old Tubby Terrapin off me over there beside the Seaweed Grove."

But Nancy was looking after queer Mr. Cotton Spinner in a worried way, so Crawly hastened to add, "I was sorry to hurt your friend, but really, Miss Nancy, he doesn't mind losing his tummy anymore than you do an eye-winker. In fact every time he gets indigestion, he plucks it out, his tummy, I mean, not his indigestion, and throws it away. He'll grow a new one as quickly as the cow-pasture grows a mushroom, which is very fast, as you likely know."

Nancy looked relieved. "Then it's all right, I suppose," she said "Nickie, let us take the pink pearl back to Cap'n Pennywinkle, so he can send it to the Fairy Queen. Good-bye Mr. Crab. Thank you for everything."

Cap'n Pennywinkle was overjoyed when the Twins returned. First, because he was beginning to fear that some harm had befallen them. Second, because they had found the pink pearl, which Nancy brought out proudly from her little apron pocket.

"Wonderful! The very ticket!" he declared, while Curly, his seahorse, pranced around delightedly folding and unfolding his curlicew of a tail so rapidly that he almost upset his rider.

"And now," said Cap'n Pennywinkle, "I think that we had better return the lost gem to its owner. Suppose you and Nickie carry the pearl to the Fairy Queen yourselves."

(To Be Continued)

(Copyright, 1921, N. E. A. Service)

PEOPLES' FORUM

Editor Tribune

The Conference.

When the teachers and educators of a state meet in conference to deliberate upon questions pertaining to public life and to decide upon methods which should be used to accomplish their results efficiency and a due regard for public opinion, requires that they formulate for themselves the things which they hope to accomplish and declare to the world the ideals and principles which are to direct them in their future work.

The task of public education is one of the most complex and difficult lines of work in which men and women can engage. Teachers and educators are continuously changing their minds in regard to what can be done or what should be attempted by means of public education. Each new vision into the fields of nature and the destiny of man brings, or should bring, a new statement of educational purposes, methods and aims. Efficiency demands that teachers and educators occasionally meet to formulate for themselves the specific things which they expect to accomplish and to decide upon the best means to employ for bringing about the changes which they are attempting to make in the school course. Improving conditions in society and the world for ourselves and our children, by means of public education, is in reality an experimental task, each city, state or country serving as a sort of experimental station where certain experiments are tried and specified problems worked for the benefit of all.

This makes it necessary if we desire to progress that these experiments be carefully selected and that the right sort of problems be undertaken and their solution found. It is also true that progress in educational science and art, as in other fields of human endeavor, can be made only by utilizing the ideals and achievements of the past. The best we can do is to build up and add to the progress that has already been made. This makes it necessary that we, as teachers and educators acquaint ourselves fully with the achievements and failures of other peoples and times; that we occasionally stop to take stock, as it were, of our own achievements and failures and carefully examine the route by which we have come that we may better understand and utilize what we have inherited from the past to shape our destiny.

ERNEST IRL CARMICHAEL.
Burnstad, N. D.

VAUDEVILLE AT THE REX

The Marcus Lowe Vaudeville and Pictures will be the offering at the Rex today. The big special feature picture, May McAvoy in "A Private Scandal," is one of the year's sensations, with a Hector Turnbull story, a cast including May McAvoy, Bruce Gordon, Kathlyn Williams, Ralph Lewis, and winsome little May McAvoy has won new laurels.

This exquisite little lady has been one of the greatest film finds in years. Her flawless acting in "Sentimental Tommy" is now a by-word among those who follow the silent drama. The most conservative can predict only the dizziest heights for her.

CHEST COLDS
Apply over throat and chest —cover with hot flannel cloth.
VICKS VAPORUB
Over 17 Million Jars Used Yearly

EVERETT TRUE — BY CONDO

BIG CHANGE IN THIS FAMILY IS NOW REMARKED

Man, Wife And Daughter All Report Wonderful Change In Weight

"I gained 12 pounds, my wife gained 26 pounds and my daughter is gaining day by day taking Tanlac. It's the biggest surprise of our lives and all our friends and neighbors are talking about it. This medicine has made a wonderful change in every one of us. Before I got Tanlac, I could hardly drag one foot after the other. I had indigestion perfectly awful. In fact we were all regular dyspeptics. We all swear by Tanlac now at our house. It ought to be in every home. It's the world's greatest family medicine."

The above statement was made by George L. Tessy, a well-known and highly respected machinist, living at 83 Downing St., Buffalo, N. Y.

"Tanlac is sold by leading druggists everywhere."

Several congressmen are kicking about their quarters. Probably want to make them halves.

Sound sleeping is snoring.

This ban on long movie kisses should be extended to the audience.

Charged accounts smack hubby.

The man who pleases ~~where he goes~~ can go where he pleases.

No fast life for the Apache Indians. New chief is named "Whoa."

Leaves fall as fall leaves.

Another sure sign of winter is Emma Goldman wants to return from Russia.

The cost of high living is up.

Bald men like hair raising stories.

One movement on foot is that of a man without a car.

He laughs best whose laughs last.

Among things raised in diversified farming is hopes.

One difference between Halloween and Thanksgiving is Halloween doesn't fall on a holiday.

A word to the wise is welcomed.

Manuel Herrick wants to make it a crime to impersonate a king. Being jobless is impersonating most kings.

Church going is a good habit.

Nobody can decide whether the sun stays out all day or stays out all night.

Harvard history students are singing their lesson. One way to get even with the teacher.

Girls looking for a husband had better be careful whose husband they get.

A Chicago man has taught two dogs to chew tobacco. When he runs out he gues to the dogs.

THE STORY OF TWO FROGS

("Even as you and I")

Two gay young frogs, from inland bogs,
Had spent the night in drinking;
As morning broke and they awoke,
While yet their eyes were blinking,
A farmer's pail came to the swale,
And caught them quick as winking.
Ere they could gather scattered senses
Or breathe a prayer for past offenses,
The granger rave that guileless man,
Had dumped them in the milkman's can;
The can filled up, the cover down,
They soon are started off to town.
The luckless frogs to quake,
And sober up on cold milkshake;
They quickly find their breath will stop,
They swim for life and kick and swim
Until their weary eyes grow dim;
Their muscles ache, their breath grows short,
And grasping, speaks one weary sport,
"Say dear old boy, it's pretty tough
To die so young. But I've enough
Of kicks for life. No more I'll try it,
I was not raised on a milk diet."
"Tut, tut, my lad," the other cries,
"A frog's not dead until he dies;
Let's keep on kicking, that's my plan,
We may yet see outside this can."
"No use, no use," faint heart replied,
Turned up his toes and gently died.
The braver frog, undaunted still,
Kept kicking with a right good will,
Until with joy too great to utter,
He found he'd churned a lump of butter,
And climbing on that chunk of grease
He floated round with greatest ease.

MORAL:

When times are hard no trade in town,
Don't get discouraged and go down,
But struggle still, no murmur utter
A few more kicks may bring the butter.

TYPEWRITERS

All makes sold and rented
Bismarck Typewriter Co.
Bismarck, N. D.

NEWSPAPER ARCHIVE®

CLASSIFIED ADVERTISEMENTS

HELP WANTED—FEMALE

WANTED—Experienced girl for general housework. Apply Mrs. O. W. Roberts, 117 Main St. Phone 751. 10-14-3t

WANTED—Strong girl or middle age woman for general house work. Phone 176. 10-12-1w

WANTED—Experienced stenographer at Lahr Motor Sales Co. 10-14-3t

SALESMAN

WANTED—A Stock Salesman, for a first class legitimate proposition. A real good deal for right party. Write Arthur E. Prior, Medina, N. D. 10-11-5t

AUTOMOBILES — MOTORCYCLES

FOR SALE—Two new "490" Chevrolet touring cars, $550 each. O. K. Garage. Phone 951. 10-10-1w

LOST

LOST—Between Glen Ullen and Bismarck Sterling cord tire, size 33-4; reward for prompt information leading to return of same. Address Box 716, Bismarck, N. D. 10-8-1w

LOST—Near Bismarck on Red Trail going east, long, round, black fox muff with ribbon ends. Finder write Tribune 298. 10-12-3t

LOST—Five keys on a string, two long keys and three short keys. Finder return to Tribune for reward. 10-13-3t

LOST—Howard gold watch and chain, with charm of two elks teeth. Finder return to Tribune for reward. 10-13-3t

BOARDERS WANTED

WANTED—A limited number of table boarders. 418 5th St. 10-18-3t

WANTED—Table boarders at 708 Main St., Mrs. Anderson. 9-15-tf

WORK WANTED

GET YOUR STORM Windows put on now. Phone 692-M. 10-13-1w

LAND

NO INTEREST.

$400 down and $40 a month for 7 1-2 years buys a quarter section located only one mile from the best dairy farm at New Salem. Million tons of coal thrown into the bargain.

NO INTEREST!

J. Henry Kling, owner. Phone 682. 10-8-20t

FOR SALE OR RENT HOUSES AND FLATS

FOR SALE—Almost new, large modern house of seven rooms and bath; east front, trees. Very desirable location, close in. This house was built for a home. Don't buy until you have looked over this valuable property. Price is right. We have sold houses in Bismarck for 10 years and our business still continues to grow. J. H. Holihan, 314 Broadway. Phone 745. 10-13-3t

$2800. Unusual bargain good 8 room home, screened porch, close to schools. Barn 50 foot lot. A big snap for someone. Easy terms. Phone 961, Henry & Henry. 10-12-3t

FOR RENT—Five-room apartment, all furnished for housekeeping; close in; $35 per month. Call at 415 Broadway. Phone 888. 10-13-3t

FOR SALE RENT OR WILL TRADE —Three-room house; immediate possession. See R. H Crane, 515 15th St. 10-10-1w

FOR RENT—Four furnished rooms for housekeeping. Modern house. Telephone 241-J. 10-12-3t

FOR RENT—Six room modern house on twelfth street. Inquire at 822 Main St. 10-13-5t

FOR RENT—5-room house. 401 1st St. Call at Sweet Shop, Phone 27. 10-13-3t

FOR RENT—Two or three room unfurnished flat. Call at 801 7th St. 10-11-tf

ROOMS FOR RENT

FOR RENT—Nice warm rooms in strictly modern house for lady or gentlemen. Some for light housekeeping. Board furnished where preferred. Only respectable people with reference taken. Phone 612. 44 Main St. 10-8-1w

FOR RENT—Two furnished rooms in modern house; board may be had if desired. 815 2nd St. Phone 282-R. 10-13-3t

FOR RENT—Furnished or unfurnished rooms for light housekeeping. Bismarck Business College. 10-10-tf

FOR RENT—Large furnished room with kitchenette in modern house. Call 437M after 6 p. m. 10-14-2t

FOR RENT—Warm, well furnished room in modern home; close in. Phone 482-LR. 10-10-1w

FRO RENT—Two or three rooms for light housekeeping. 218 1st St., or phone 386-J. 10-13-3t

ROOM FOR RENT—Can be used for light housekeeping. Call at 713 3rd street. 10-14-1w

FOR RENT—Room in modern house, five blocks from post office. Phone 787-J. 9-26-tf

FOR RENT—Two room apartment partly funrished. Business College. 9-30 tf

FOR RENT—Rooms in strictly modern house at 300 9th St. Phone 377J. 10-11-1w

FOR RENT—Furnished room and housekeeping rooms. Phone 877. 10-11-1w

FOR RENT—Room in private home; close in. Phone 439-J. 10-14-3t

FOR RENT—Modern room, 219 7th St., furnished. 10-14-3t

FOR RENT—Warm modern room. 408 5th street. 10-14-3t

MISCELLANEOUS

MUSIC LOVERS—These long evenings you want new music. Why not exchange your old records. We sell the non-scratch needles. Phonograph Record Exchange 418 Broadway. 10-11-1w

FOR SALE—All my furniture, beds, rugs, etc., in my house out at the bridge. Will also sell house. See Mr. Cubbage. Phone 952; home out at the house at all times. 10 13-3t

FOR SALE—A No. 1 combination kitchen stove for gas, coal or wood. Also one Singer sewing machine, new. Must be sold on account of leaving town. 404 11th St. 10-13-4t

FOR SALE—Household goods, including dining room and bed-room furniture, rugs, Singer sewing machine and laundry equipment. Rob't Dutton. Phone 698M. 10-13-3t

FOR SALE—Registered Poland China hogs. Spring male pigs and herd hog. Write for prices. E. L. Hutr. Sterling, N. D. 10-14-1w

FOR SALE—Electric Light Plant in town of 700 population. For information write to Beulah Electric Co., Beulah, N. D. 10-11-1w

ESTRAYED — Red cow, one horn shorter than other. Brand 777—name Archie. Left Tuesday night. Phone 902. 10-12-3t

FOR SALE—Hard coal heating stove and Oliver Typewriter. Rembrandt Studio, 119 1-2 121 1-2 Fifth St. 10-14-3t

Will do plain sewing of any kind cheap. Will also do mending. 816 Avenue F. Phone 813. 10-13-2t

FOR SALE—One gas range with oven and broiler, 504 9th St. Phone 417-R. 10-8-1w

FOR SALE CHEAP—Three good pool tables complete. Sixth St. Pool Hall. 10-13-1w

WANTED —Dressmaking or plain sewing at once. Phone 659M. 10-13-3t

WANTED—Second-hand electric stove. Phone 130-W. 10-18-3t

FOR RENT—Office space on ground floor. Phone 798. 9-17-tf

MARKETS

WHEAT SAGS.

Chicago, Oct. 14.—Wheat prices tended to sag today in the absence of any aggressive buying. Selling, however, was of only a scattered sort and the market held within narrow limits. Opening quotations, which varied from unchanged figures to 3-4 cents lower for wheat with December, $1.12 1-4 to $1.12 1-2 and May, $1.16 1-2 to $1.17, were followed by numerous small changes averaging a little below yesterday's finish.

MINNEAPOLIS FLOUR.

Minneapolis, Oct. 14.—Flour unchanged to 20 cents lower. In carload lots family patents quoted at $7.50 to $7.60 a barrel in 98-pound cotton hack. Shipments, 72,518 barrels. Bran $12 to $13.

CHICAGO LIVESTOCK.

Chicago, Oct. 14.—Cattle, 4,000. Steady to strong.

Hog receipts, 18,000. Mostly 10 to 15 cents higher.

Sheep receipts, 14,000. Steady to 25 cents lower.

ST. PAUL LIVESTOCK.

So. St. Paul, Oct. 14.—Cattle receipts, 1,800. Generally steady to strong. Grass beef steers, $3.75 to $5.50. Butcher cows and heifers, bulk $3.25 to $4.75. Canners and cutter $2.20 to $3. Bologna bulls, $2.75 to $3.50. Veal calves, mostly 50 cents higher. Bulk of best lights, $9. Stockers and feeders, strong, bulk, $4 to $5.25.

Hog receipts, 4,500. Mostly steady to 15 cents higher than yesterday's average. Range, $6 to $8. Bulk, $6.75 to $7.90. Bulk better grade pigs, $8.10.

Sheep receipts, 1,000. Steady to strong. Bulk desirable lambs, $8. Bulk desirable ewes, all weights, $3.25 to $4.40.

BISMARCK GRAIN
(Furnished by Russell-Miller Co.)

Bismarck, Oct. 14.

No. 1 dark norther	$1.20
No. 1 amber durum	.81
No. 1 mixed durum	.72
No. 1 red durum	.68
No. 1 flax	1.54
No. 2 flax	1.49
No. 2 rye	.69

MINNEAPOLIS GRAIN.

Minneapolis, Oct. 14.—Wheat receipts, 441 cars, compared with 468 cars a year ago.

Cash No. 1 northern, 1.36 7-8; Dec., $1.26 7-8; May, $1.26 7-8.

Corn No. 3 yellow, 38 1-2 cents.

Oats No. 3 white, 27 3-8 to 28 3-4 cents.

Rye, 83 to 83 1-2 cents.

Flax No. 1, $1.34 7-8 to $1.38 7-8.

The principal railway systems of Italy were taken over by the government in 1905.

Esperanto has been officially adopted by the soviet government of Russia.

LEGAL NOTICES

SUMMONS

STATE OF NORTH DAKOTA,
County of Burleigh.
In District Court, 4th Judicial District.
Fay Freda Colebourne and Lucile Colebourne, Plaintiffs,
vs.
J. B. Murdough and Robert L. Beale, Defendants.

THE STATE OF NORTH DAKOTA to the above named Defendants:

You are hereby summoned to answer the complaint in this action, which will be filed with the clerk of this court, and to serve a copy of your answer upon the subscribers within thirty days after the service of this summons upon you, exclusive of the day of service; and in case of your failure to appear or answer judgment will be taken against you by default for the relief demanded in the complaint.

Dated September 6th 1921.

MILLER, ZUGER & TILLOTSON,
Attorneys for Plaintiffs,
Webb Block, Bismarck, N. D.
F. L. MEEKER,
Marshalltown, Iowa, of Counsel

NOTICE

The Complaint in the above action was filed in the office of the Clerk of the District Court of Burleigh County, N. D., on Sept. 6, 1921, and the object of said action is to foreclose a mortgage on the North Half of Section Nineteen, Township One Hundred Thirty-Eight, Range Seventy-Eight, in Burleigh County, N. D.

MILLER, ZUGER & TILLOTSON
10-7-14-21-28-11-4-11

DOINGS OF THE DUFFS

A Gentle Hint — BY ALLMAN

"WANT PEACE? THEN MAKE WORLD HEALTHY," SAYS NURSING EXPERT

(By Ruth Agnes Abeling)

Yonkers, N. Y., Oct. 13—"A peaceful solution of all national and international problems could be reached through the right health program."

It was Alice Fitzgerald who made the statement. Miss Fitzgerald is just back from Geneva, Switzerland, where she directed the nursing activities of a group of nations including the United States.

She is director of nursing for the League of Red Cross Societies, which is a federation of all of the Red Cross organizations of the world.

"Health is the backbone of a nation," said Miss Fitzgerald, "And since the nurse is the important unit in establishment and maintenance of health, nursing should be standardized, not for one nation, but for the world.

International School

"Just let me give you a concrete example of what I mean." Miss Fitzgerald was digging about in the small leather bag she carried. So recently had she come from her journey that her smart dark velvet hat still covered her dark hair and shaded her keen dark eyes. Her great heavy wrap hung loosely from her shoulders.

"Here it is!" She drew out a group picture—"My girls! Nineteen of them studying nursing and 18 countries represented among them!"

Then Miss Fitzgerald went on with the plan for the little school she established last year in London and how she hopes to standardize nursing through its influence.

The school operates in connection with the University of London and its small group of students are the most promising nurses selected by the national Red Cross of each country, and given a scholarship.

"This little group of women, working at London University and at the hospitals and clinics of London, are taught to do things in the same way," said Miss Fitzgerald. "We work on the principle that a sick man in China is very much like a sick man in the United States and that there should be one standard of nursing for both.

ALICE FITZGERALD

Strengthening Bonds

"After a year with us these women go back to their own countries with their new method. They are capable then of holding executive positions in the nursing world of their countries and by reason of their greater knowledge they will strengthen the world-wide nursing bond

"You can see, then, how the bond of this world-wide nursing standard would affect difficulties, for the Red Cross nurse is a part of the army and a part of the government.

"We need to be more considerate of the immigrant, too.

"Going about among them over there we find that those who are returned because the quota of their people is full for the month they arrived in, rarely understand why they were returned.

Need Selection

"We need selection and distribution. There should be more arrangement made by which, if farmers are needed to till the yet uncultivated sections of the country, we can bring in farmers.

"And they should be distributed when they reach here instead of allowed to settle in the first city they come to whether or not they can make a living there.

"The trouble is the United States does not consider her immigrants until they reach her shores, while they really should be considered from the moment they make up their minds to come to this country."

AUTO COMES BACK

Yorkshire, Eng., Oct. 13—James Bainbridge was motoring to the Muker farm near here, when he was thrown out of his car at the foot of a steep hill. The car went up a short way, then backed down and capsized over Bainbridge. Bainbridge was unhurt.

RECORDS SENT BACK

Berlin, Oct, 13—Germany is returning the copper matrices of disk records she took from British companies in her territory during the war. About 100,000 of these were taken for the copper that was in them.

BOY OF EIGHT VOTES

West Lewisham, Eng., Oct. 13—Eight-year-old Denis Davies was registered by mistake to vote at the by-elections here. Since his name remained on the register, he was entitled to vote. His father let him vote his own way.

Germany, in 1920, had 3,000,000 members of cooperative consumers' societies.

Only 55 per cent of the Indians under federal supervision can speak English.

OSTEOPATH.
Dr. M. E. Bolton
Specializing Chronic Diseases
Osteopath
Consultation Free
119 1-2 4th St.
Telephone 240.
10-10-12-14

Freckles and His Friends

That Got the Boys to Figuring — By Blosser

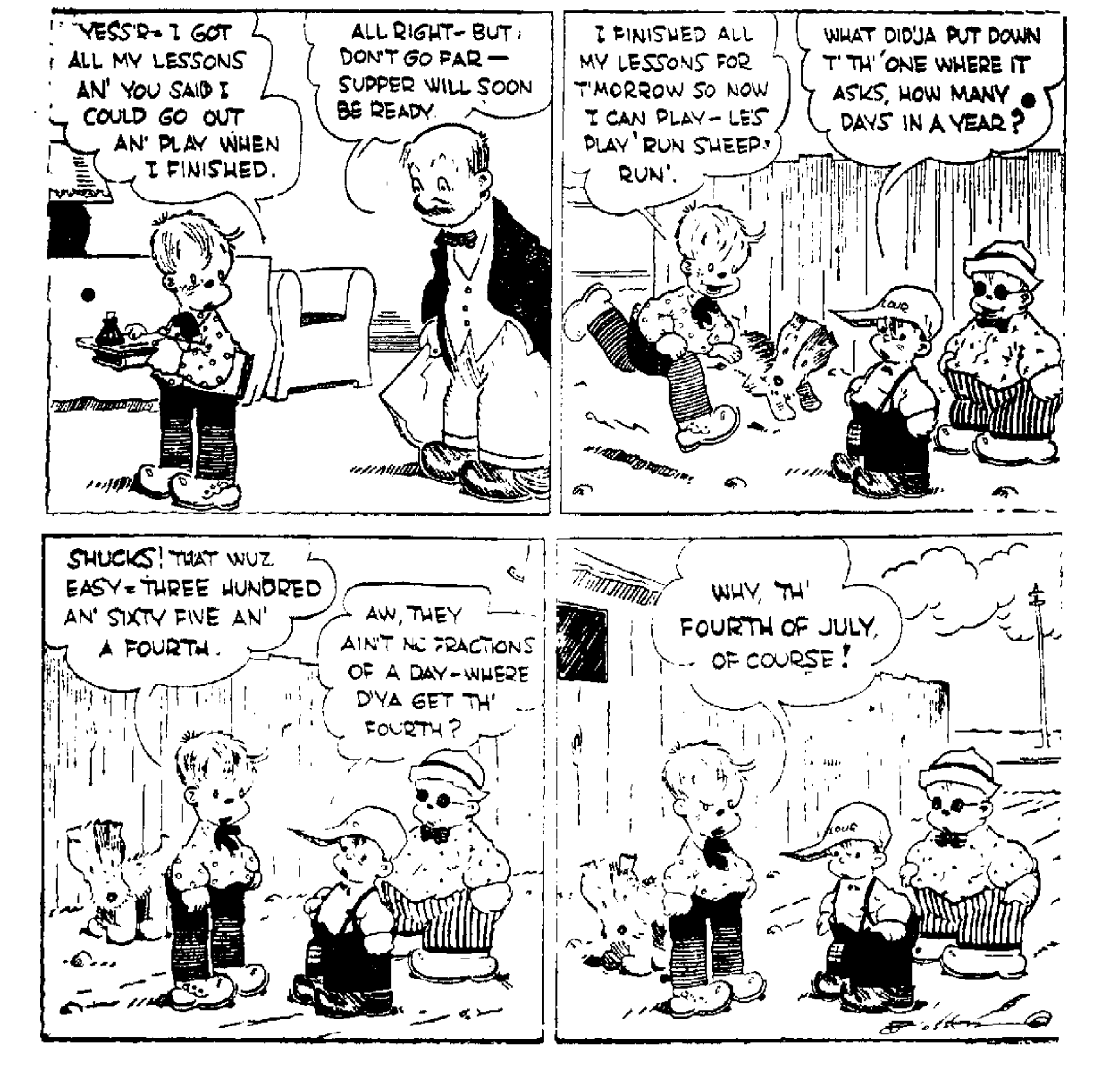

say Bayer Aspirin

"Bayer" on Genuine Aspirin—say "Bayer"

Warning! Unless you see the name "Bayer" on package or on tablets you are not getting genuine Aspirin prescribed by physicians for twenty-one years and proved safe by millions Take Aspirin only as told in the Bayer package for Colds, Headache, Neuralgia, Rheumatism, Earache Toothache, Lumbago and for Pain. All druggists sell Bayer Tablets of Aspirin in handy tin boxes of 12, and in bottles of 24 and 100. Aspirin is the trade mark of Bayer Manufacture of Monoaceticacidester of Salicylicacid.

NOTICE OF CHATTEL MORTGAGE SALE

NOTICE IS HEREBY GIVEN that default has been made in the conditions of that certain chattel mortgage, made by John Murphy of Regan, Burleigh County, North Dakota, mortgagor, to City National Bank of Bismarck, County of Burleigh and state of North Dakota, mortgagee, dated the 27th day of November, 1920, to secure the following indebtedness, towit — One certain note for $5296.93, dated November 27th, 1920, and due October 1st, 1921, with interest at ten per cent per annum until paid, which mortgage was duly filed in the office of the register of deeds of Burleigh County, North Dakota, on the 30th day of November, 1920, at nine o'clock A. M.; that said mortgagor has defaulted in that he has failed to pay the amount due upon said note, or any part thereof, and that there is claimed to be due on said mortgage and the debt secured thereby at the date of this notice the sum of $5763.30, for principal and interest.

That said mortgage will be foreclosed by a sale of the personal property in such mortgage, and hereinafter described, at public auction, agreeably to the statute in such case made and provided, at the residence of said mortgagor, John Murphy, on Section Ten (10), Township One Hundred Forty-two (142), Range Seventy-seven (77), County of Burleigh and state of North Dakota, at the hour of One o'clock P. M., on Tuesday the 25th day of October, 1921.

The personal property described in said mortgage and which will be sold to satisfy the same, is the following, towit:

One McCormick Header 12 ft. cut complete, bought of J. B. Gleaville Wing, N. D.

One 7 ft. cut McCormick Binder, complete with canvas and tongue.

One 10 ft. Single Disc Van Brundt Drill, complete.

One 3 section sod packer complete.

One 10 ft. Minnesota Hay Rake, complete.

One 8 ft. Disc, complete with tongue truck.

One Dame Sweep Rake, complete.

One P. O. & Wide tire high wheel farm wagon, complete with P. & O. double box.

Two Narrow tire wagons, complete with hay racks.

One P. & O. Double box complete.

One double buggy, complete with pole.

4 sets double work harness, complete with lines, collars and bridles.

One No. 15 Delaval Cream Separator, complete.

One Moline Sulky Plow, complete, with 16 in. Bottoms.

One P. & O. Sulky Plow complete, 16 in. bottoms.

One McCormick Mower, 5 ft. cut complete.

One Hero Fanning Mill, complete.

One Daine Hay Stacker, complete.

One Pair Bob Sleds, complete.

One Header Box home made.

One Buckskin Horse, 14 years old, weight 1200 lbs., name "Ginger."

One Bay Horse, 10 years old, weight 900 lbs., name "Little Ned."

One Black Mare, 7 years old, weight 1300 lbs., name "Topsy."

One Bay Mare, 10 years old, weight 1100 lbs., name "Lady."

One Bay Mare, 4 years old, weight 1200 lbs., name "Bird."

One Bay Mare, 3 years old, weight 800 lbs., name "Daisy."

One Bay Horse, 12 years old, weight 1100 lbs., name "King."

One Gray Horse, 12 years old, weight 1300 lbs., name "Prince."

One Bay Mare, 4 years old weight 1200 lbs., name "Queen."

One Bay Mare 6 years old, weight 1100 lbs., name "Bess."

One Sorrel Horse, 6 years old, weight 1000 lbs., name "Prince."

One Black Hrose 6 years old, weight 1100 lbs., name "Nig."

One Bay Horse 6 years old, weight 1200 lbs., name "Pumpkin."

One Black Horse 1 1-2 years old, foaled from "Lady."

One Black Horse colt about 8 months old, raised from "Bird."

Fifteen head of cattle consisting of cows, calves and bulls.

Dated this 14th day of October, 1921.

CITY NATIONAL BANK OF BISMARCK
Mortgagee.
By C. B. KROTZ, Its Agent
MESSRS. NEWTON, DULLAM & YOUNG,
Attorneys for Mortgagee
Bismarck, North Dakota 10-14

Apples, choice Winter $2.75 a box, Friday and Saturday only. Farmers Union Warehouse.

R. S. ENGE, D. C. Ph. C.
Chiropractor
Consultation Free
Suite 9 11—Lucas Block—Phone 260

QUIT TOBACCO

So easy to drop Cigarette, Cigar, or Chewing habit

No-To-Bac has helped thousands to break the costly, nerve-shattering tobacco habit. Whenever you have a longing for a smoke or chew, just place a harmless No-To-Bac tablet in your mouth instead. All desire stops. Shortly the habit is completely broken, and you are better off mentally, physically, financially. It's so easy, so simple. Get a box of No-To-Bac and if it doesn't release you from all craving for tobacco in any form, your druggist will refund your money without question.

REX

Matinee 3 p. m. Night 7 & 9:00

TONIGHT ONLY

Clara Kimbal Young

—in—

"For the Soul of Rafael"

Also Harold Lloyd in "The Tip"

TOMORROW FRIDAY ONLY

The Marcus Lowe Road Show

VAUDEVILLE

Hector Turnbull's Smashing Screen Sensation

"A PRIVATE SCANDAL"

starring

MAY McAVOY

and "The Avenging Arrow"

SATURDAY NIGHT
AMATEUR NIGHT
Those wishing to take part please leave your names at Box Office.

DANCE

—AT—

BAKER'S HALL

—EVERY—

Tuesday, Thursday and Saturday Nights.

Music by
CHECKERED ORCHESTRA.
All the Latest Dances.
Moon Light Dance.

DANCE TONIGHT

At The Idle Hour Bowery

MANDAN

Music by "The Hurleys"

—o—

DANCE AT STERLING

Saturday Night

BEAR IN MIND SOMETHING TO THINK ABOUT

Can You Do It and Eat?

Can you keep house on $25 a week? Thousands of young couples are postponing marriage because they are afraid to try it. But it can be done!

A Home Journal investigator tells how many couples are stretching $25 a week over food, clothing, heat, gas, light, ice, food, fun and savings.

"How to Get Married on $25 a Week and Eat" is one of the forty-seven (47) features, including an exclusive article telling how Mrs. Wilson saved the President's life, and a complete novelette, "My Aunt Clarinda's Orphan," by Corra Harris, in the 174-page October issue of

THE LADIES' HOME JOURNAL

15c the Copy

From Any Newsdealer or Boy Agent.

NewspaperARCHIVE® NewspaperARCHIVE®

A. T. & T. HEAD VISITS CITY

Chief Executive of Big Corporation Inspects North Dakota Properties

H. B. Thayer, of New York, president of the American Telephone and Telegraph company, and W. S. Gifford, vice-president, left Bismarck by automobile this morning for Aberdeen, S. D., after having spent yesterday afternoon in the city. It was the first visit of Mr. Thayer and Mr. Gifford to North Dakota and they expressed themselves as being impressed with the possibilities of development of the state. They came here by auto from Glendive, Montana, after having inspected Pacific Coast properties of the company.

Included in the inspection party from Glendive were W. B. T. Bell, president, and A. A. Lowman, vice-president and general manager of the Northwestern Bell Telephone company, of Omaha; L. D. Richardson, E. J. Hannah and Paul Bunce, commercial, plant and traffic superintendents, respectively, for North Dakota. The party was shown about Bismarck by L. S. Craswell, district superintendent for the North Dakota Independent Telephone company.

VIVIANI HEADS THE FRENCH BODY AT DISARM MEET

Paris, Oct. 14.—(By the Associated Press.)—The cabinet today officially completed the French delegation to the Washington conference on limitation of armament and Far Eastern questions. Former Premier Viviani will be second to Premier Briand. Senator Albert Sarraut and M. Jusserand, French ambassador to the United States, complete the delegation.

McLEAN COUNTY BASKETBALL TO GET UNDER WAY

Washburn, Oct. 14.—Supt. C. L. Conding of the Wilton schools was chosen chairman of the McLean County Basket Ball Schedule committee at a meeting of the school superintendents and principals of the county, held at Washburn. The committee was authorized to assess each of the competing schools a pro rata amount for the purchase of a silver cup which will become the property of the school winning the tournament this coming year.

A referee living out of the county will be used in the tournament games which will be held in Washburn in 1922, the county seat town received the unanimous vote of the meeting.

Another important feature of the Friday sessions was the formation of a plan to promote literary activities among the High schools of the county, which includes an annual debate and declamation contest.

RUM RUNNERS PLEAD GUILTY; ARE SENTENCED

Devils Lake, Oct. 14.—Hugh Braelin and Charles Weston, whisky runners, entered pleas of guilty when arraigned before Judge C. W. Buttz on charges of transporting intoxicants, and were sentenced to eight and six months respectively in the county jail and a fine of $200 and costs each. Failure to pay fine subjects each to 60 days additional.

Braelin stated during the hearing that the car he was driving, a new Buick roadster, was not his own property, but had been loaned to him by one R. A. Babcock of Des Moines, Iowa, and that the owner did not know he was using it to haul liquor. Authorities have written to the Iowa city to verify this statement.

Judge Buttz also authorized the state's attorney to enter applications for seizure against both of the whiskey cars, a Buick and a Ford roadster.

Thought His Time Had Come—Disappointed

"Never was more surprised in my life than when I took the first dose of Mayr's Wonderful Remedy. My stomach trouble had been of eight years' standing, sometimes so bad I was in a state of convulsions followed by hemorrhage. I thought my time in this world was short, and believed it the last medicine I would ever take. It is now eight weeks since, and I am feeling better than for many years." It is a simple, harmless preparation that removes the catarrhal mucus from the intestinal tract and allays the inflammation which causes practically all stomach, liver and intestinal ailments, including appendicitis. One dose will convince or money refunded. For sale at all druggists.

RUSSIAN NOVELS READ

Reval, Latvia, Oct. 13.—M. Remizoff, the Russian author, who has just fled from the famine area, reports the young Russian writers read their works to select audiences. They have been unable to get any of their writings printed.

COURT SUSTAINS CITY OF MANDAN

Supreme Court Decides Against Mandan News

The supreme court, in a decision handed down today, sustained the city commissioners of Mandan in an action brought against the commission by the Mandan News, Nonpartisan, to collect a printing bill. Judge H. L. Berry, of district court, had refused to issue a writ of mandamus to compel the commission to issue certain warrants drawn on the general fund to the News.

Two printing bills, one for $280.72 and one for $292.16, were involved. During the years 1919 and 1920 Mandan installed a special system of street lighting. The Mandan News published resolutions and certain notices for bids. At the time of publication no special fund was provided. No agreement was made concerning payment. Subsequently a street lighting fund was established. The commission levied special assessments made upon the property within the improved district subject to levy for the cost of lighting, and afterward published the special assessment list.

The city commissioners offered to issue warants drawn on the special street lighting fund, and refused to pay the News out of the general fund.

FOOD MUST STAY IN

Warsaw, Oct. 13.—The Polish government has passed a law imposing the death penalty on anyone caught smuggling food out of the country.

MAY REVOKE MAN'S PAROLE

Minot, N. D., Oct. 14.—With the confession and signing of an affidavit by William Pamron, 24, held in the city jail in connection with the theft of a tire and other loot from the Eby garage that he and Charles Belangie, also held in the city jail, on the same charge, stole the George State auto on Labor Day, State's Attorney Herigstad believes that he can have the parole of Belangie revoked by the state parole board.

Belangie was sentenced to five years in the state penitentiary last July, after he had been convicted of burglary in the third degree by a jury. He was paroled, however, because of his family.

No Disappointments

Millions of housewives use Calumet Baking Powder because of its dependability—because when they place their baking in the oven, they know it will "turn out" all right. They are confident of results because they know that no matter what they bake—pies, cakes, biscuits, muffins—the results will be the same—light, perfectly raised, wholesome foods.

CALUMET BAKING POWDER

never disappoints. Don't prepare bakings with expensive ingredients and then have them spoiled because of an inferior leavener.

Have the same assurance that the majority of other housewives have.

A pound can of Calumet contains full 16 ounces. Some baking powders come in 12 ounce instead of 16 ounce cans. Be sure you get a pound when you want it.

LOGAN'S

"We Thank You"

SUNDAY DINNER

HEAD LETTUCE CELERY
CRANBERRIES SWEET POTATOES
TOKAY GRAPES
RUTABAGAS CARROTS
PARSNIPS CABBAGE
ONIONS

"HEINZ'S QUALITY" GOODS SALE

We have arranged a special display of these high grade goods which we are offering at Special Prices. We would be only to glad to have you call in or call us.

COFFEE! COFFEE!!
Fresh Roasted Daily.

We are now roasting 2000 pounds monthly. Really folks if you are not buying this wonderful coffee, we know you are missing the best part of your meals.

Prim-o-ro-sa, per lb. 43c
Logan's Special, per lb. 38c

The "Nationals" won the world's baseball championship yesterday.

The "National" Biscuit won the hearts of the people long, long ago, and still hold that championship.

Last Delivery Saturday 4:30 p. m.
Other week days - - 4:00 p. m.
Close at 8 p. m.

Both Phones 211 118 3rd Street

J. W. Scott-Cash Grocery

311 7th St. Phone 816

FRUITS

Bananas, Oranges, Grapes, Peaches, Etc.

Have a limited supply of good cooking apples left, which we will sell, at per box $2.50

MEATS

We are offering a fine line of fresh and smoked meats.

Bacon, per lb. 25c
Weiners, per lb. 20c
Fresh Bologna, per lb. 15c
Boiled Ham, per lb. 60c
Country dressed chickens, while they last 25c

We have added the **EMPRESS COFFEE** to our line of COFFEES.

Try a pound, at, per lb. 48c

For the benefit of the **WORKING** public we keep our place open until nine o'clock every night. Saturdays at 10 o'clock.

E. A. BROWN

115 Fifth Street Phone 52 and 53

The Quality Grocer

SATURDAY SPECIALS

VEGETABLES

Ice Berg Head Lettuce, Egg Plant, Cucumbers.

Fancy Sweet Potatoes, 3 lbs. for 25c

FRUITS

Tokay Grapes, Apples, Oranges, Grape Fruit.

Breakfast Cup Coffee market value 40c per lb. Overstocked on this brand—going to sell below wholesale to reduce the stock. Special, 4 lbs. for $1.00

LAY IN YOUR SUPPLY NOW

School Boy Peanut Butter. Special, 5 lbs. for $1.00
11 bars of White Lily Soap, same as Ivory—same size. Special $1.00
Farm House Cocoa. 3 1-lb. cans for $1.00
King Oscar Sardines. Down to 20c
1 lb. tall Pink Salmon. 7 cans for $1.00
2½ lb. Pure Maple Syrup. Down to 90c
Monarch No. 2 Baked Beans. 7 cans for $1.00
Karo Maple Syrup, $1.00 size. Reduced to 65c

PURE HIGH TEST SWEET CREAM

The South Side General Mercantile Store

MORRIS ZVORIST, Prop.

222 9th Street South Phone 957

SPECIALS FOR SATURDAY, OCTOBER 15, 1921.

Cane Sugar, per 100 pounds	$7.50
Beet Sugar, per 100 lbs	7.50
Sugar, 10 lbs. for	.80
Northern Creamery Butter, per lb	.43
Mother's Oatmeal, per package	.35
White House Coffee, 3 lbs. for	1.20
Red Rose Coffee, 3 lbs for	.90
Tall Carnation Milk, per can	.14
Small Carnation Milk, 3 cans	.21
P. and G. Soap, 15 bars for	1.00
Large Size Can Tomatoes, per can	.20
Large Size Can Heinz Pork and Beans, per can	.25
Heinz Tomato Catsup, per bottle	.35
Heinz No. 2 Can Cream Tomato Soup, per can	.25
Heinz qt. bottle of Vinegar, per bottle	.35
Libby's extra large can of Spinach, per can	.35
Sunshine large box Soda Crackers, special	.35
Very nice Plums, per box	1.45
Crab apples, per box	2.75
Extra large size Oranges and Lemons, per doz	.50
Cream and Brick Cheese, per lb	.30

WE DELIVER TO ALL PARTS OF CITY.

Brown & Jones Q. S. S.

SATURDAY SPECIALS

1—2 lb. can Roast Beef 25c
4—No. 3 cans, Pineapple 95c

We have our usual complete line of Fresh Vegetables and Fruits.

Babe Ruth's **Hits** during the world series were not very satisfactory.

WE however, have made a big **HIT** with "Chase and Sanborn" Coffees and Teas, as is evidenced by our ever increasing sales.

SWEET-CREAM

New Strength and Energy For the Weak and Aged

To be strong, vigorous and active you must have plenty of good, rich, red blood of the kind that organic iron—Nuxated Iron—helps make. Nuxated Iron is like the iron in your blood and like the iron in spinach, lentils and apples, while metallic iron is iron just as it comes from the action of strong acids on small pieces of iron. Over 4,000,000 people annually are using Nuxated Iron. It quickly helps make rich red blood, revitalize worn-out, exhausted nerves and give new strength and energy. At all druggists. Beware of substitutes. Always insist on having genuine

NUXATED IRON
For Red Blood, Strength and Endurance

Phone 57

—and—

$10,000 PROTECTION

This is two important subjects to place in your memory, and means that Rohrer's Taxi Line Phone Number is

57

and when you ride with them you are insured and protected against accident to the extent

—of—

$10,000

This makes you feel safer than ever when going to your destination in any of our Taxies.

This is also backed up with careful and experienced drivers.

ROHRER'S TAXI LINE

"Try this Protection for Yourself."

Richholt's Cash and Carry Grocery

Phone 631 — 7th & Thayer

The Original Cash and Carry Store

Sugar, 10 lbs. for 75c
Dairy Butter in 5 lb. jars, per lb. 40c
Bring your jars.
Armour's or Quaker Oats, 1 pkg 30c; 3 pkgs for 85c
White House Coffee, 3 lbs. for $1.20
Palm Olive or Cream Oil Soap, 10 bars for 90c
Spring Chickens, dressed, per lb. 25c

Squabs and Buttermilk After Dinner.

Bakery Goods. Fleishman's Yeast Fresh, Daily.

SPECIALS FOR SATURDAY

Prime Rib Roast of Beef, per lb. 20c
P. H. Steak, per lb. 25c
T. B. Steak, per lb. 25c
Sirloin Steak, per lb. 25c

LAMB AND MUTTON

Mutton Stew, per lb. 10c
Mutton Chops, per lb. 25c
Mutton Shoulder, per lb. 15c
Mutton Leg, whole, per lb. 25c

Fresh Killed Spring Chicken and Fowl.

Just Say **DOHN'S**

Sanitary and Exclusive Meat Market

Saturday Specials at DAVIS' GROCERY

Phone 465 319 Mandan Ave

Sugar, 100 lbs.	$7.55
Sugar, 10 lbs.	.78
Roast Beef, Armour's Best, 2 lb. can	.39
Hillsdale Apricots, 2½ size can	.25
Helmet Peaches, 2½ size can, 3 for	1.00
Corn, very nice pack, pr dozen	1.75
Beans, Vaux brand, guaranteed good, doz	1.75
Peanut Butter, 1 lb 2 oz jars, each	.23
Carnation or Van Camps' Milk	.14
White House Coffee	.42
Lipton's Coffee	.39

Special price on Van Camp's Milk by the case lot

Fresh fruits of all kinds, and special price on apples by the box lot.

For All Baking Requirements

Use Climax Flour which is always uniform in quality and contains a high percentage of gluten. Necessarily a high priced flour on account of its high quality. For sale by all grocers.

Russell-Miller Milling Co.

Bismarck, N. D.

NEWSPAPER ARCHIVE®